

BAZOUGES  
LA PEROUSE

2 pl de l'Hôtel de Ville  
35560  
BAZOUGES-LA-PEROUSE

# PRESENTATION ETUDES

## LA COUR DES SAVOIR-FAIRE Rénovation en cœur de bourg d'une habitation et ses annexes

PROVISOIRE

**APD**

25/01/2023

Ech:



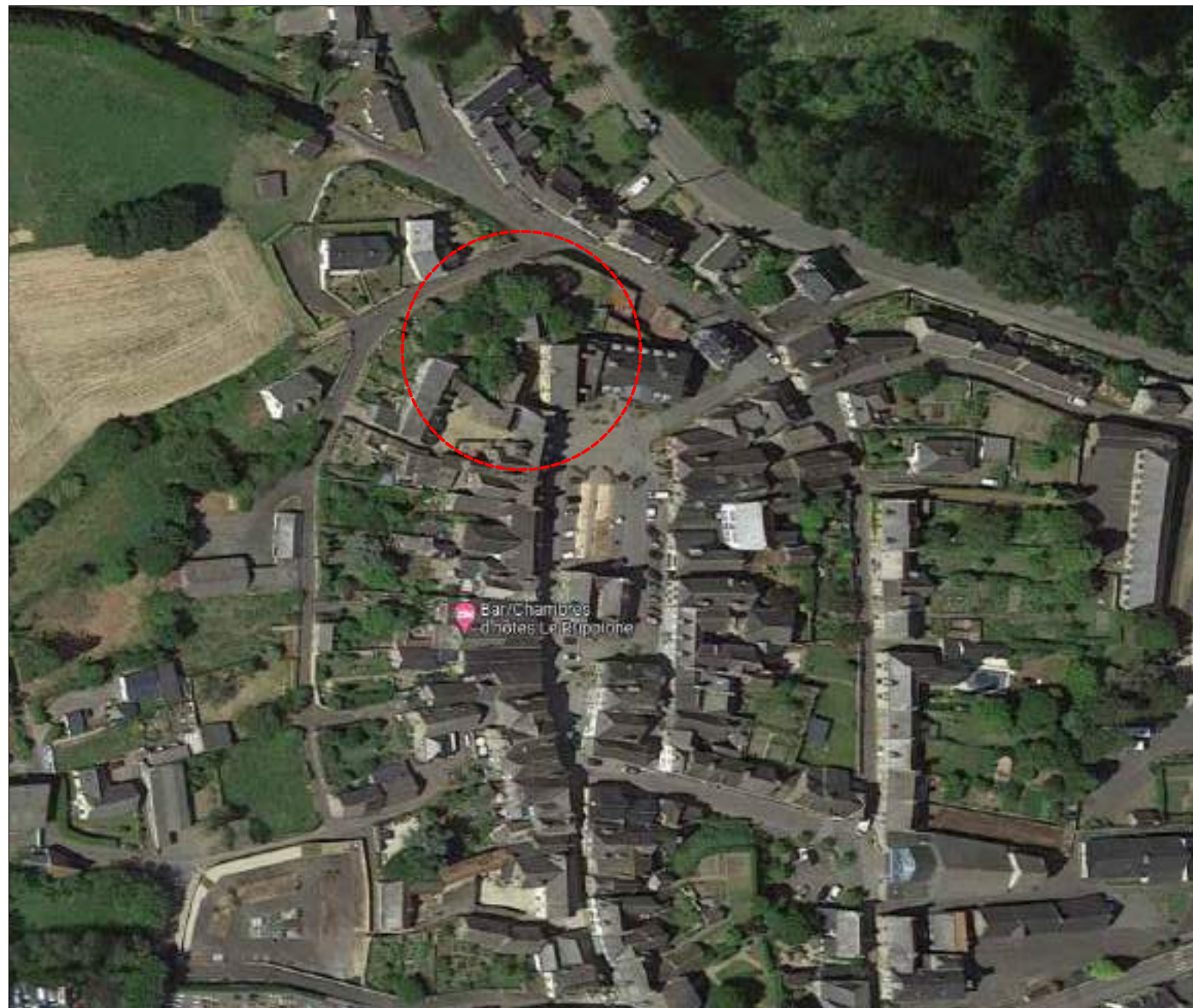

Plan de situation

BAZOUGES  
LA PEROUSE

2 pl de l'Hôtel de Ville  
35560  
BAZOUGES-LA-PEROUSE

PROVISOIRE

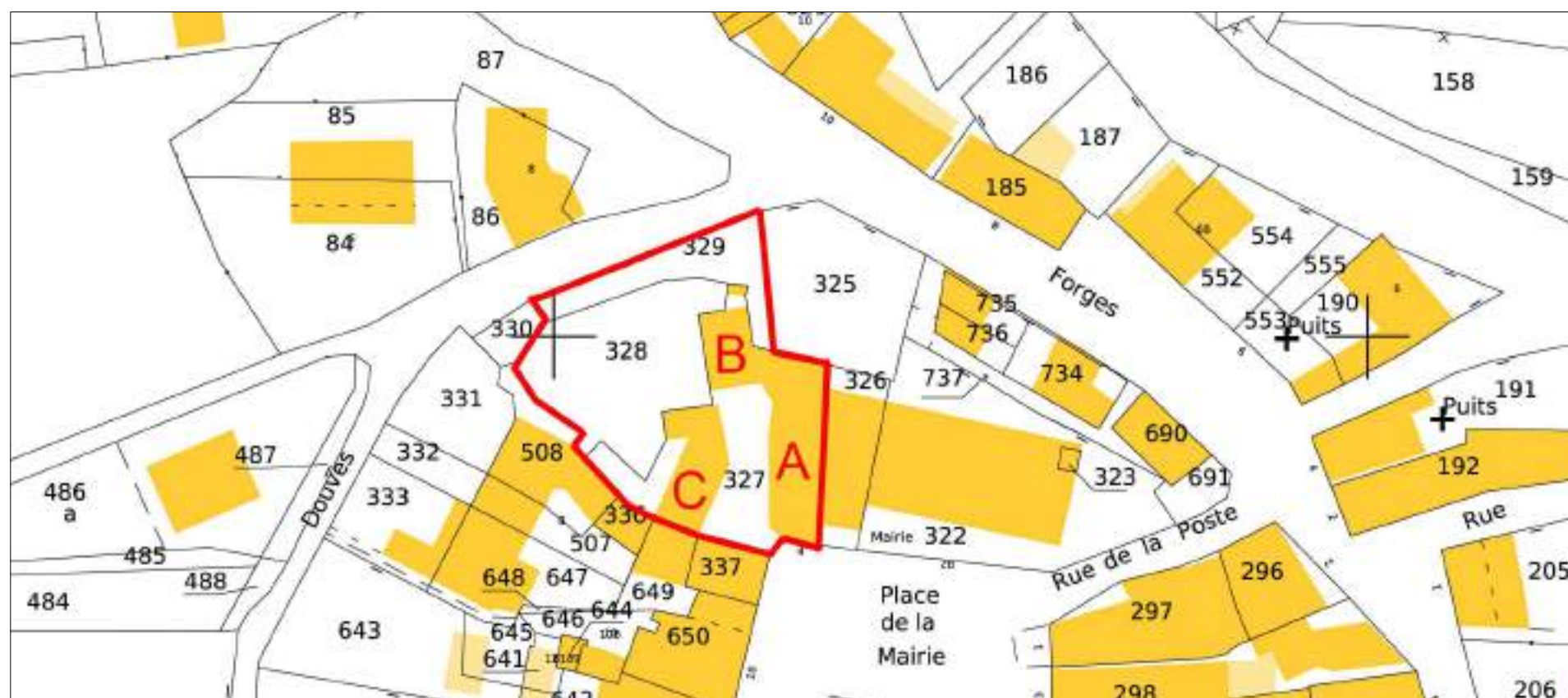

AR 000

25/01/2023

Ech:

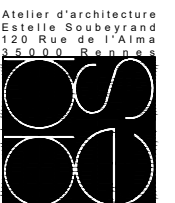
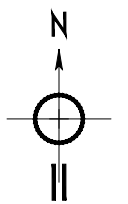

Atelier d'architecture  
Estelle Soubeyrand  
120 Rue de l'Alma  
35000 Rennes

**BAZOUGES  
LA PEROUSE**

2 pl de l'Hôtel de Ville  
35560  
BAZOUGES-LA-PEROUSE

**Plan de masse  
Existant**

PROVISOIRE

**AR 001**

25/01/2023

Ech: 1/150e

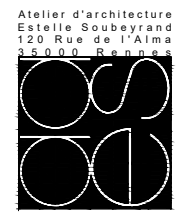
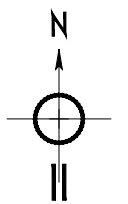

Atelier d'architecture  
Estelle Subeyrand  
120 Rue de l'Alma  
35000 Rennes

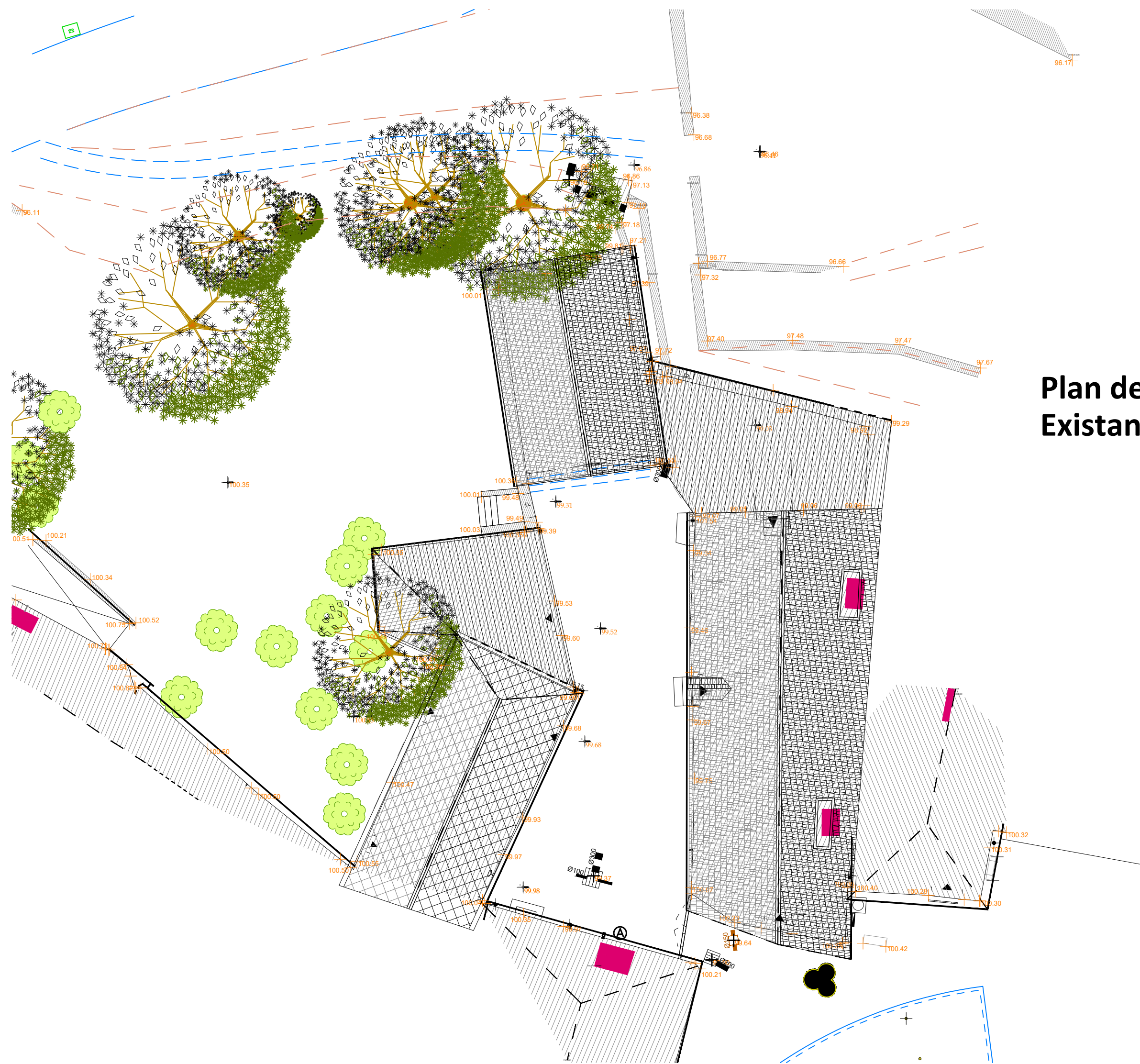

BAZOUGES  
LA PEROUSE

2 pl de l'Hôtel de Ville  
35560  
BAZOUGES-LA-PEROUSE

# Plan de masse Projet

PROVISOIRE

**AR 002**

25/01/2023

Ech: 1/150e

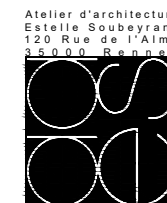
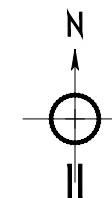

Atelier d'architecture  
Estelle Subeyrand  
120 Rue de l'Alma  
35000 Rennes

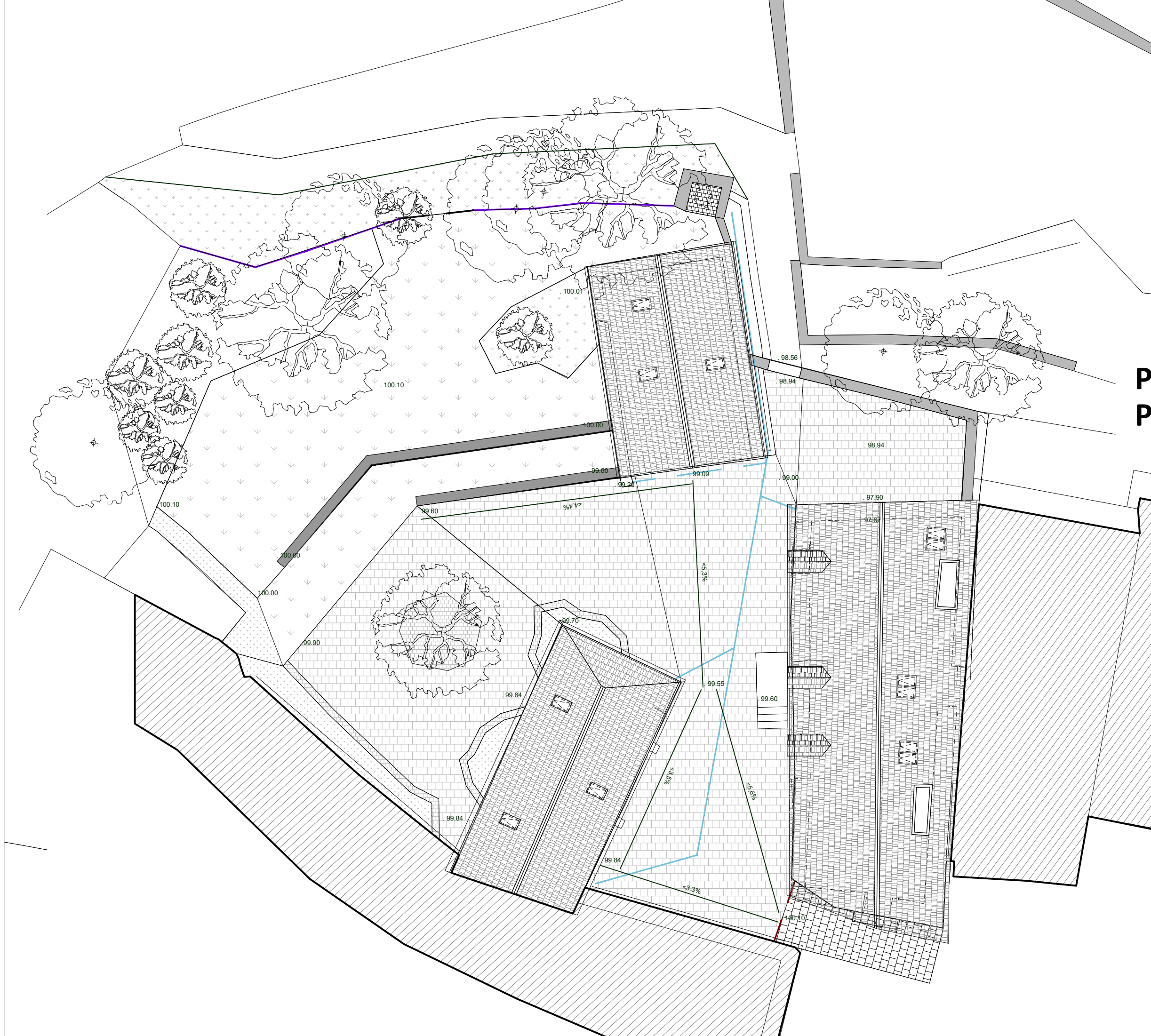

BAZOUGES  
LA PEROUSE

2 pl de l'Hôtel de Ville  
35560  
BAZOUGES-LA-PEROUSE

Plan de  
rez-de-chaussée  
Existant

PROVISOIRE

AR 100

25/01/2023

Ech: 1/100e

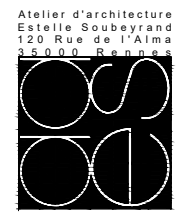
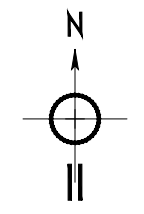

Atelier d'architecture  
Estelle Subeyrand  
120 Rue de l'Alma  
35000 Rennes

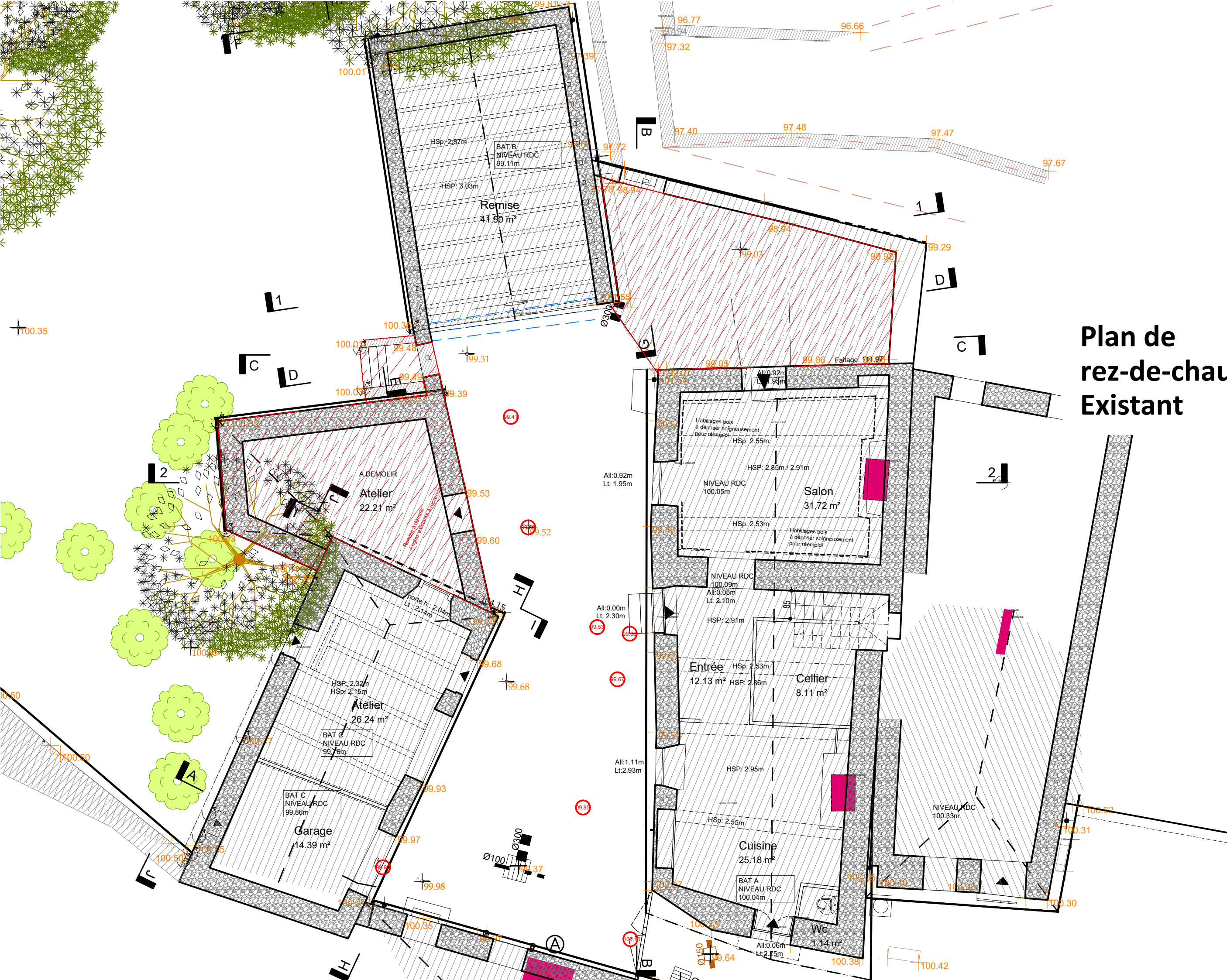

# Plan de rez-de-chaussée Projet

PROVISOIRE

AR 101

25/01/2023

Ech: 1/100e

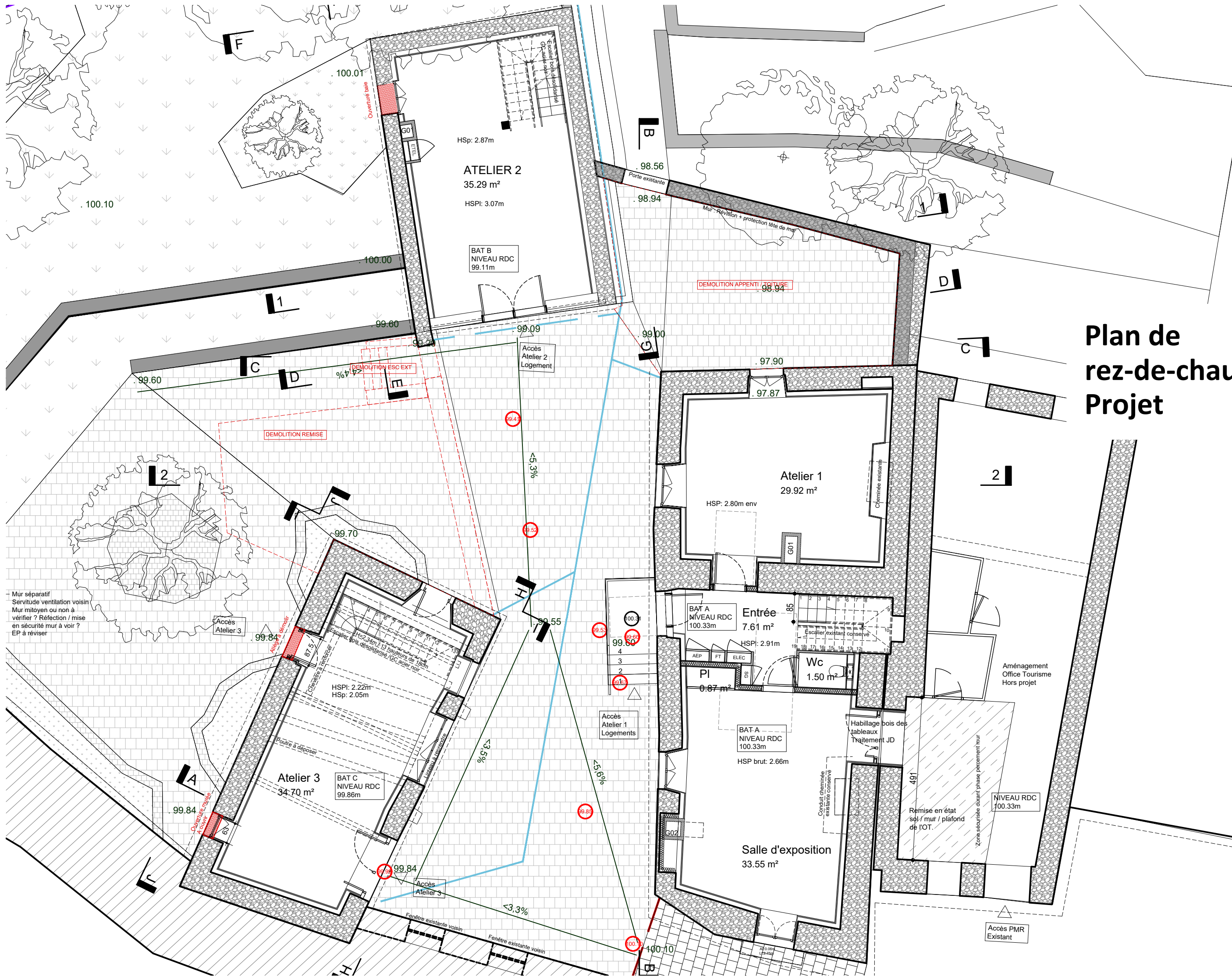
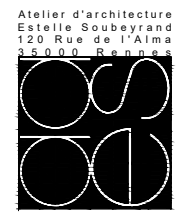
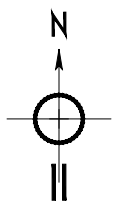

# Plan de niveau 1 Existant

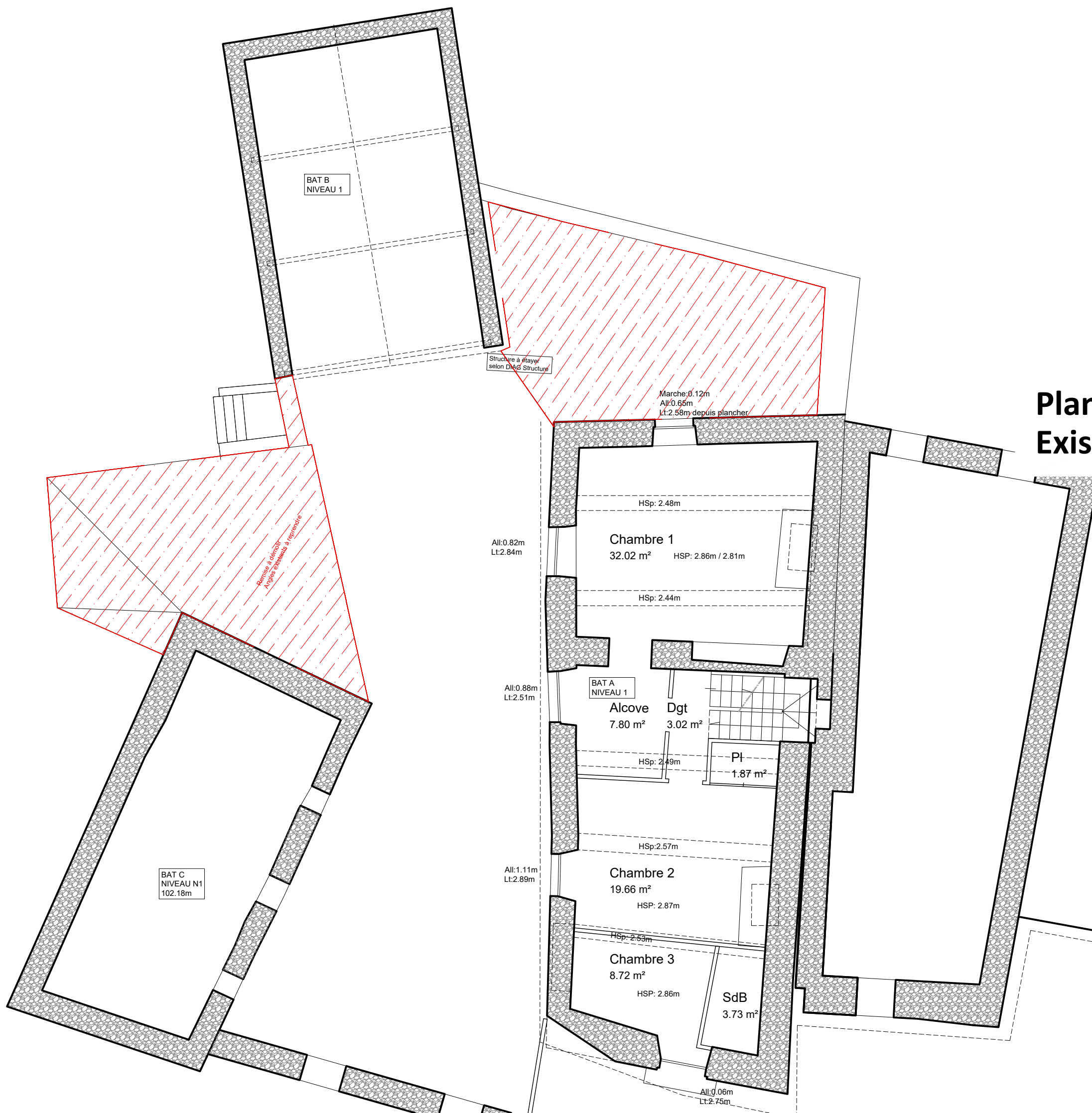

PROVISOIRE

**AR 102**

25/01/2023

Ech: 1/100e

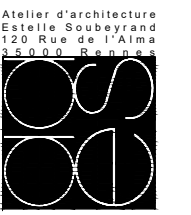
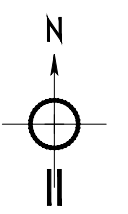

Atelier d'architecture  
Estelle Soubeyrand  
120 Rue de l'Alma  
35000 Rennes

# Plan de niveau 1 Projet

PROVISOIRE

AR 103

25/01/2023

Ech: 1/100e

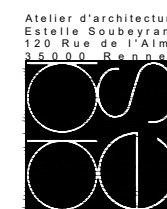
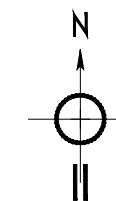

Atelier d'architecture  
Estelle Subeyrand  
120 Rue de l'Alma  
35000 Rennes

T1-1c  
32.25m<sup>2</sup>

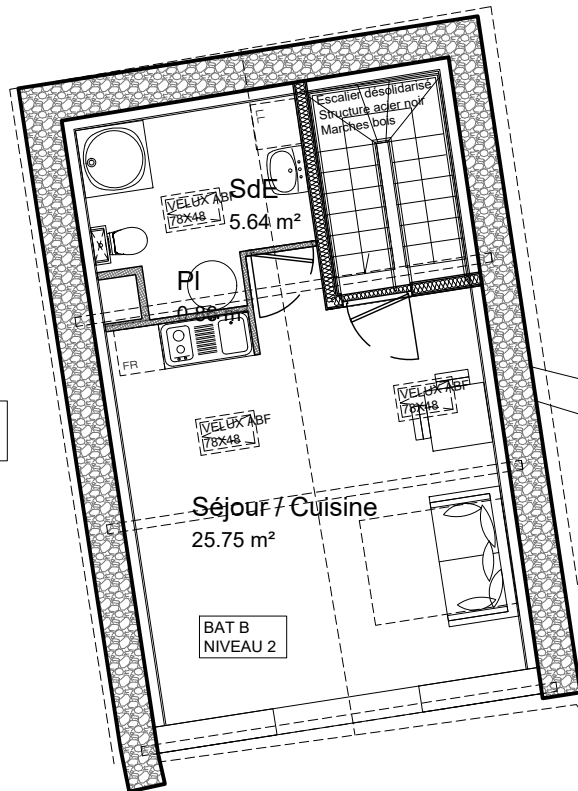

T1-1a  
29.41m<sup>2</sup>

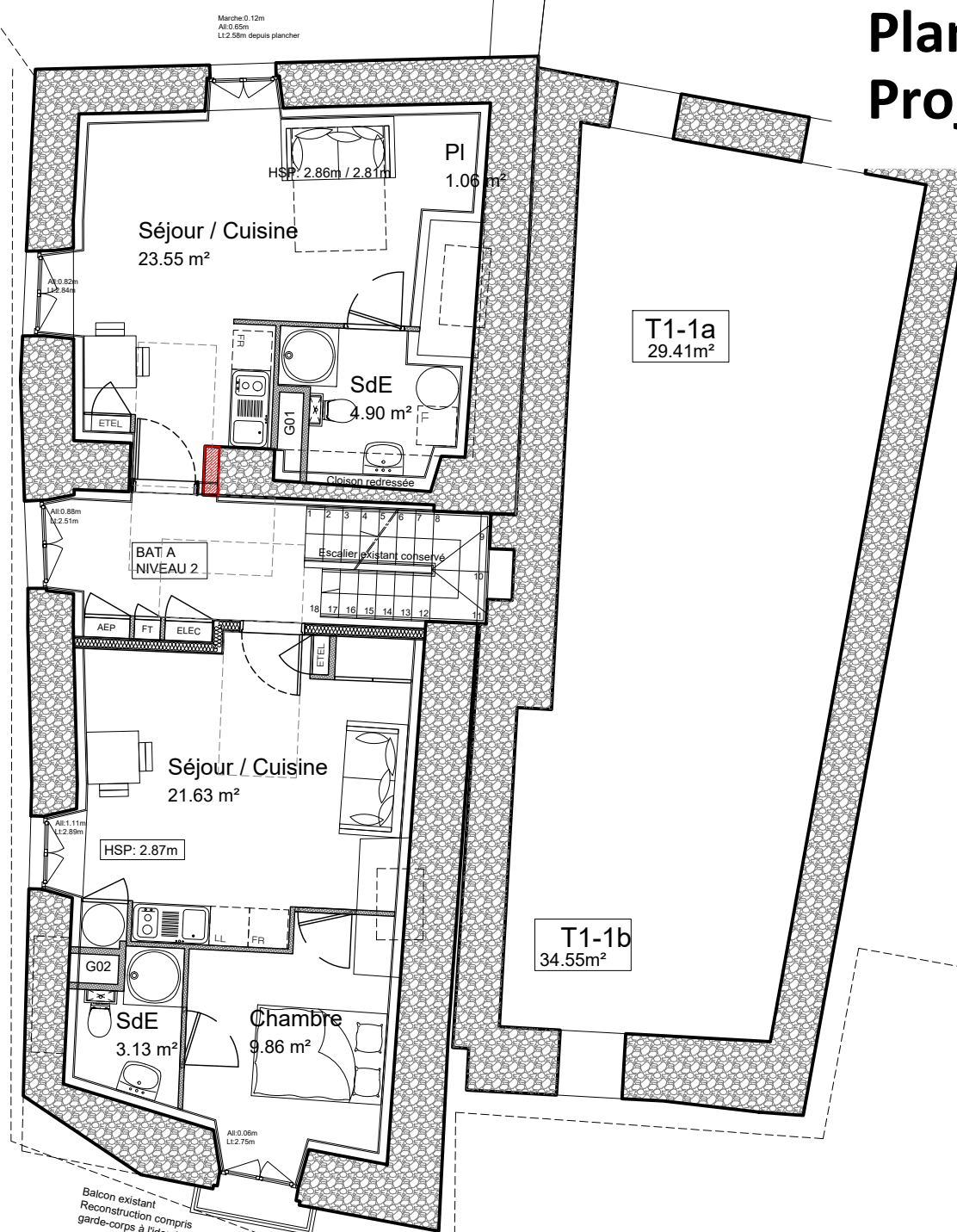

Mezzanine  
12.89 m<sup>2</sup>

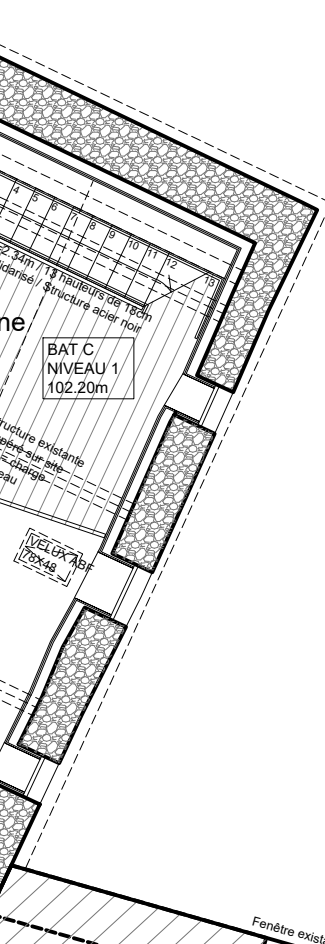

Fenêtre existante voisin

Fenêtre existante voisin

Balcon existant  
Reconstruction compris  
garde-corps à l'identique /ABF



# Plan de niveau 2 Existant

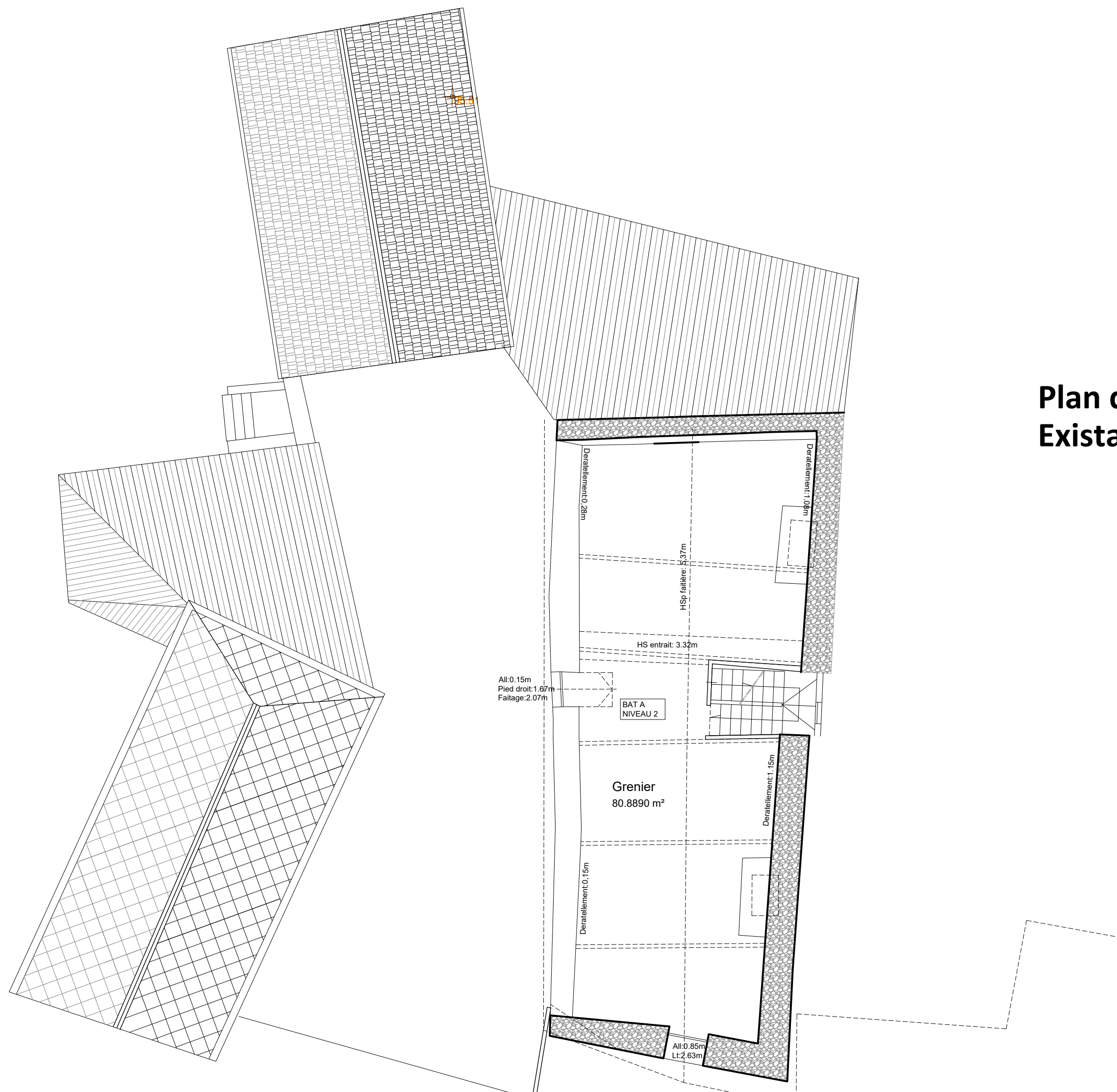

PROVISOIRE

**AR 104**

25/01/2023

Ech: 1/100e

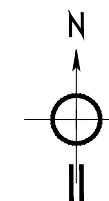

Atelier d'architecture  
Estelle Subeyrand  
120 Rue de l'Alma  
35000 Rennes

# Plan de niveau 2 Projet

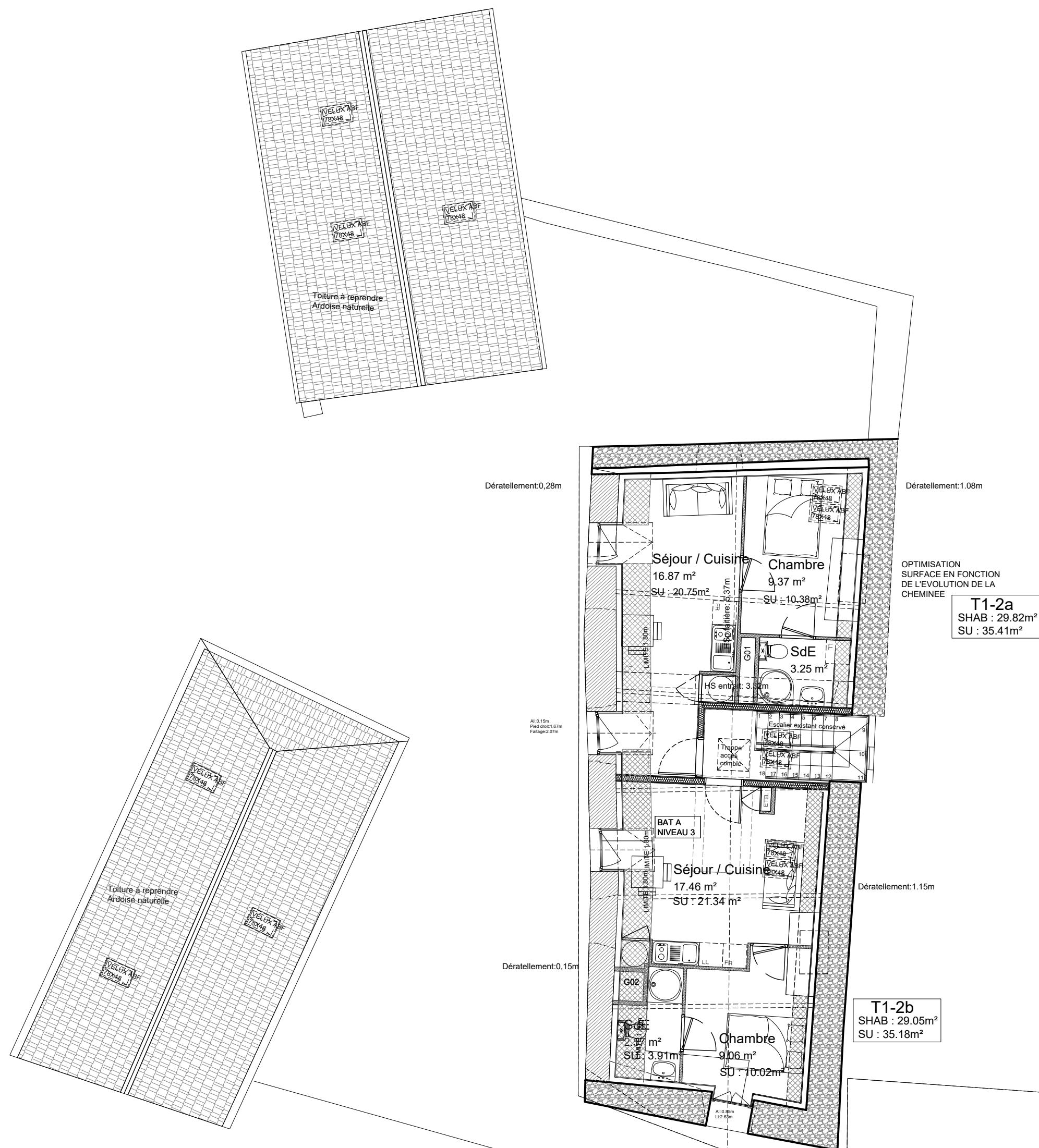

PROVISOIRE

AR 105

25/01/2023

Ech: 1/100e

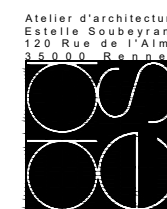
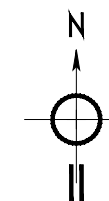

Atelier d'architecture  
Estelle Subeyrand  
120 Rue de l'Alma  
35000 Rennes

# Plan de toiture Existant

PROVISOIRE

**AR 106**

25/01/2023

Ech: 1/100e

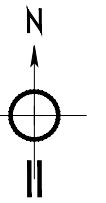

Atelier d'architecture  
Estelle Soubeyrand  
120 Rue de l'Alma  
15000 Rennes

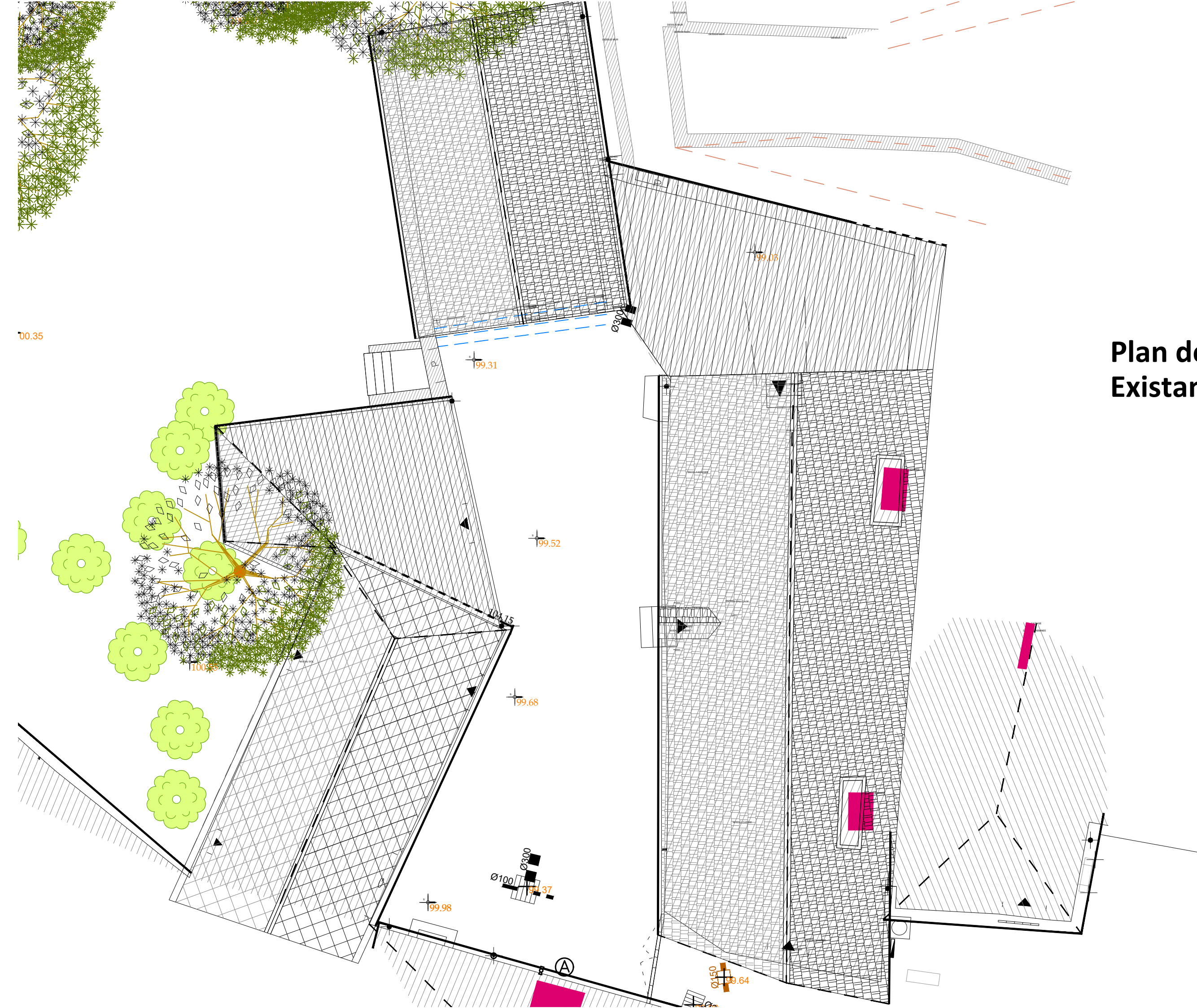

# Plan de toiture Projet

PROVISOIRE

**AR 107**

25/01/2023

Ech: 1/100e

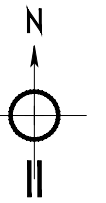

Atelier d'architecture  
Estelle Subeyrand  
120 Rue de l'Alma  
35000 Rennes

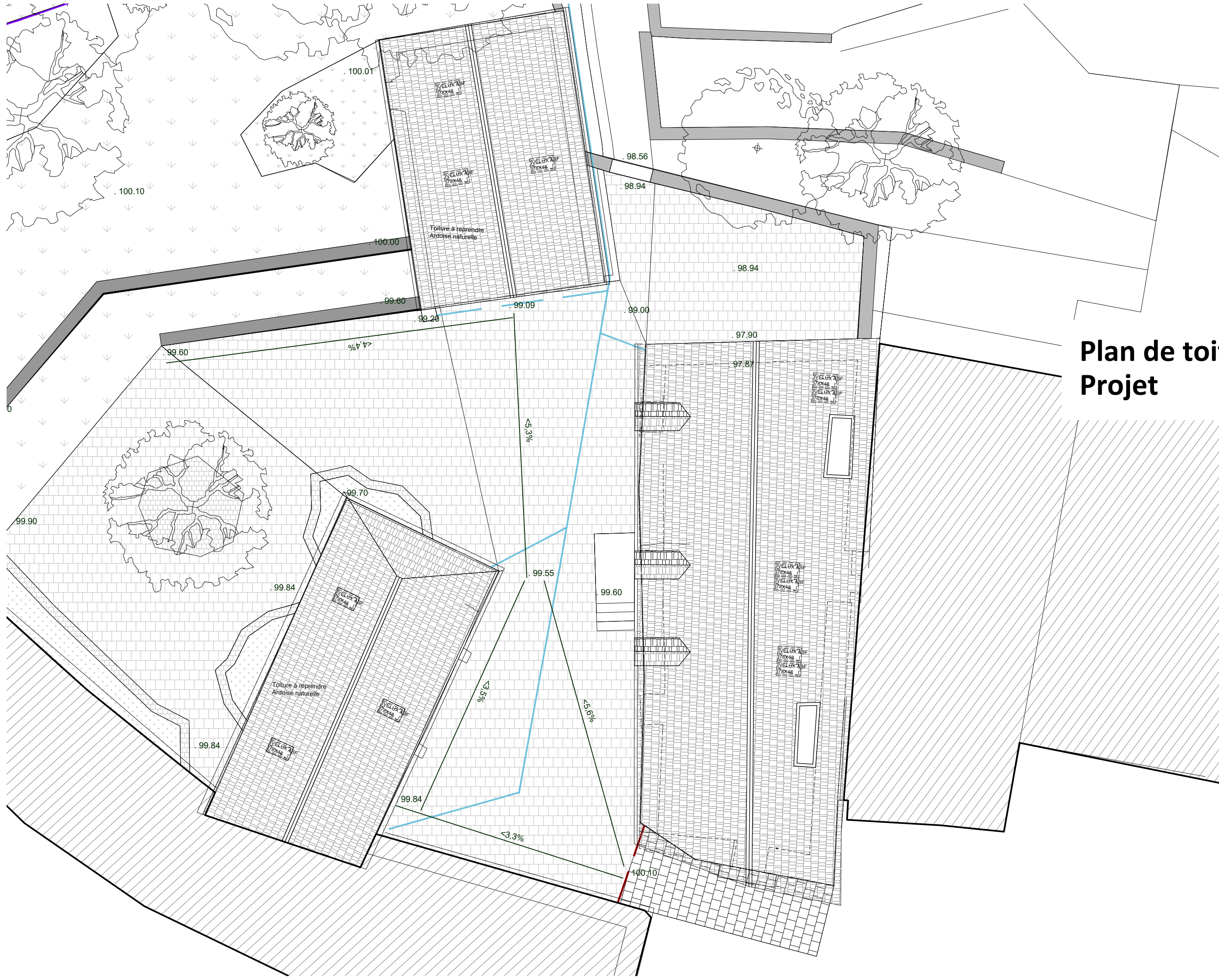



Bazouges-la-Pérouse (L. et V.) — La Mairie et la Place



BAZOUGES-LA-PÉROUSE — Grande Rue et place du Marché



1850 BAZOUGES-LA-PÉROUSE — Place du Marché G. P.



17 - Bazouges-la-Pérouse (L. et V.) - La Mairie et les Halles



# BAZOUGES LA PEROUSE

2 pl de l'Hôtel de Ville  
35560  
BAZOUGES-LA-PEROUSE

PROVISOIRE

## AR 300

25/01/2023

Ech: 1/100e

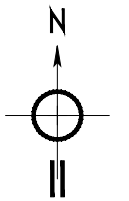

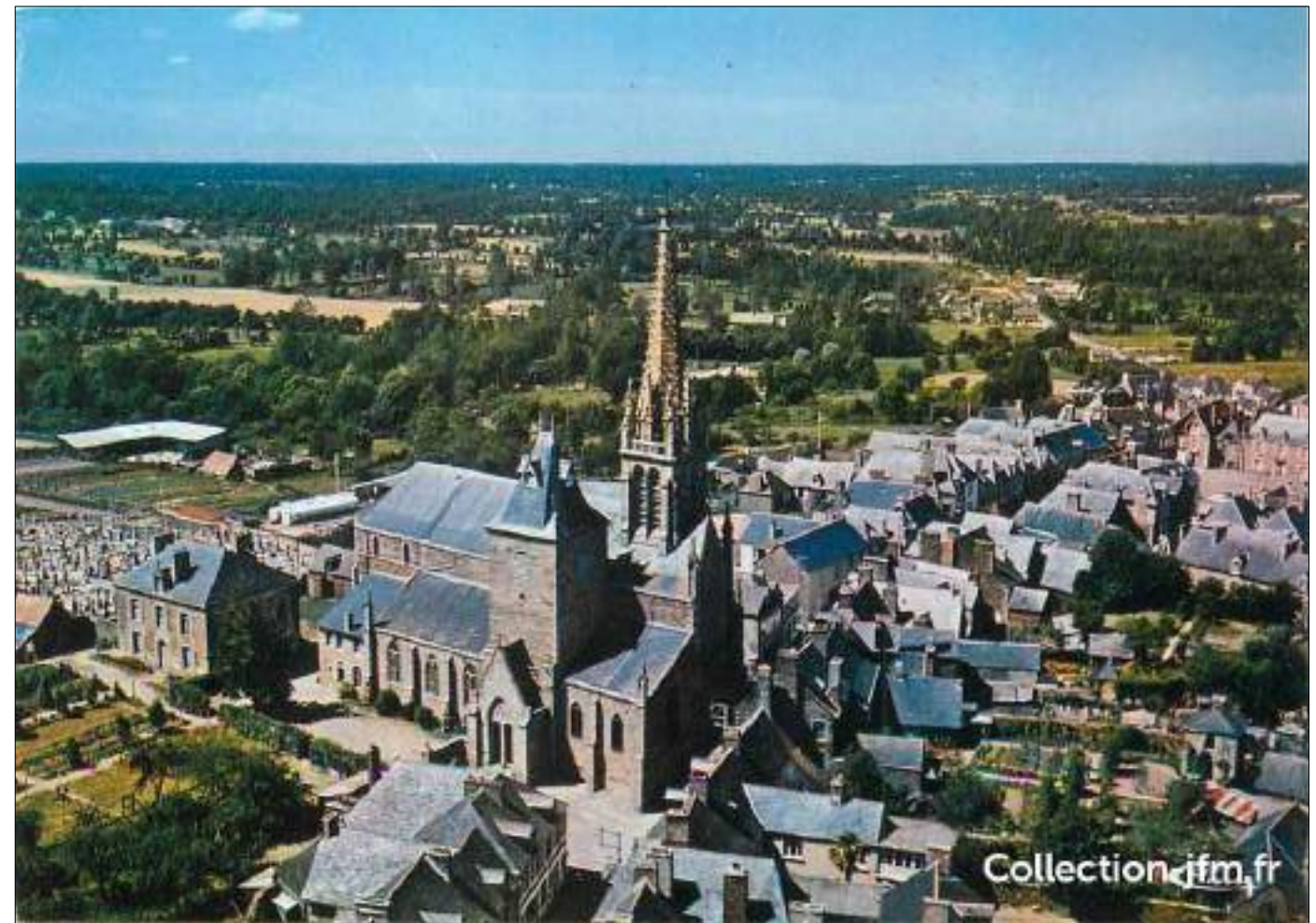

# BAZOUGES LA PEROUSE

2 pl de l'Hôtel de Ville  
35560  
BAZOUGES-LA-PEROUSE

PROVISOIRE

## AR 300

25/01/2023

Ech: 1/100e

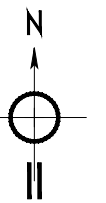

Atelier d'architecture  
Estelle Soubeyrand  
120 Rue de l'Alma  
35000 Rennes



# BAZOUGES LA PEROUSE

2 pl de l'Hôtel de Ville  
35560  
BAZOUGES-LA-PEROUSE

PROVISOIRE

## AR 300

25/01/2023

Ech:1/100e

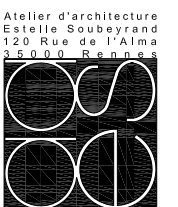
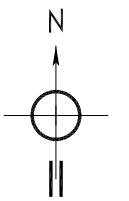



**BAZOUGES  
LA PEROUSE**

2 pl de l'Hôtel de Ville  
35560  
BAZOUGES-LA-PEROUSE

PROVISOIRE

**AR 300**

25/01/2023

Ech: 1/100e

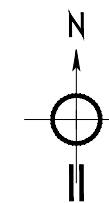



# AA:Façade sud Bat A Existant

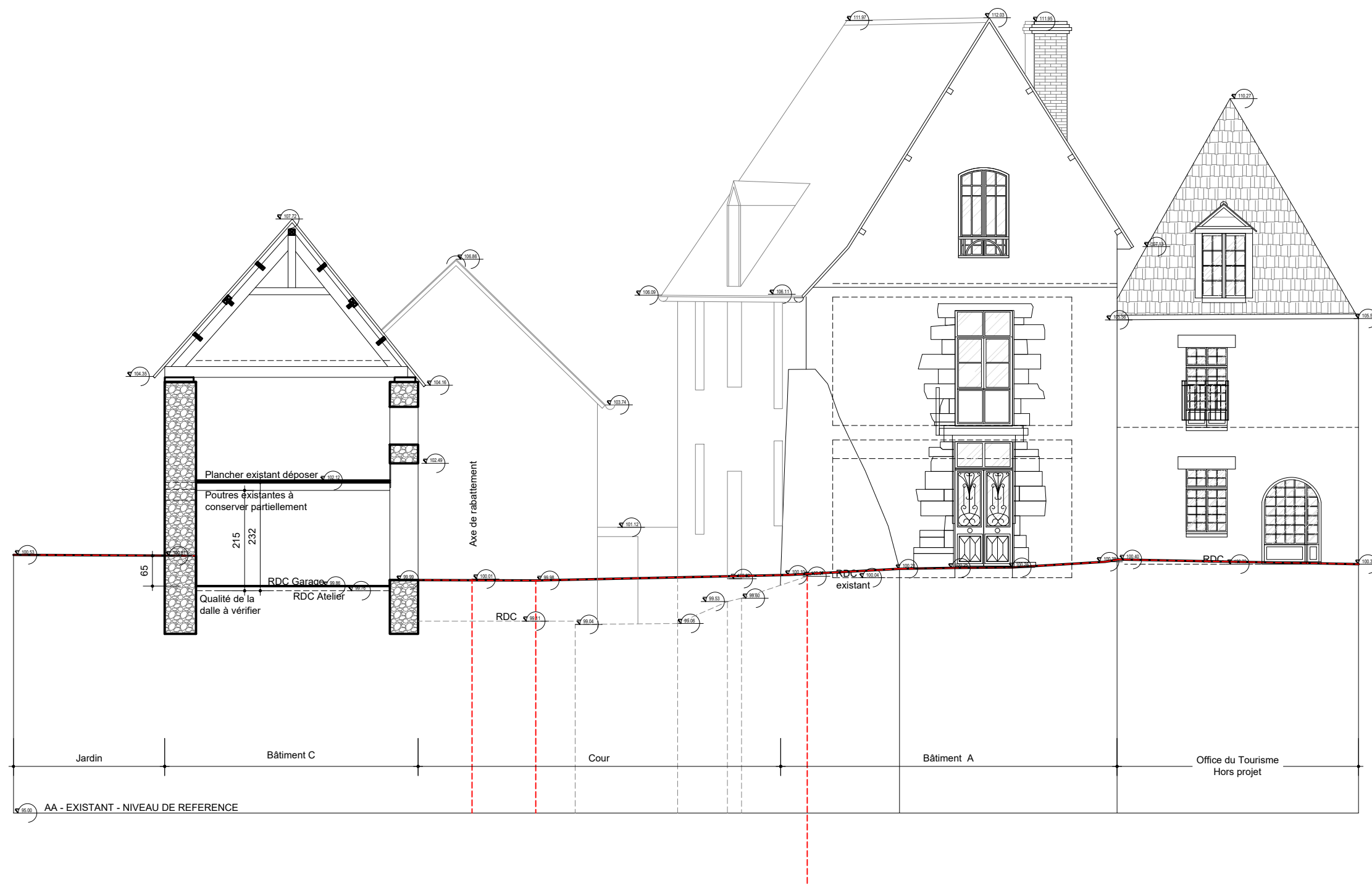

PROVISOIRE

AR 300

25/01/2023

Ech:1/100e

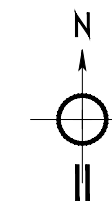

# AA:Façade sud Bat A Projet

REGARDER LES PREVIOUS DESSINS EN LIGNE

Menuiseries bois à l'identique / double vitrage

Garde-corps bois peint neuf selon historique

Menuiseries bois à l'identique / double vitrage

Garde-corps bois peint neuf selon historique

Révision Etanchéité et solidité balcon existant

Menuiseries bois à l'identique / double vitrage  
Remise en état ferronnerie existante de la porte  
Adaptation seuil créer

Adaptation seuil selon niveau intérieur projet

PROVISOIRE

AR 301

25/01/2023

Ech:1/100e

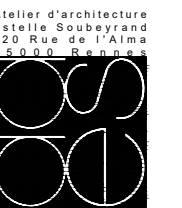
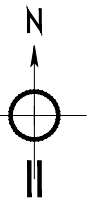

Atelier d'architecture  
Estelle Subeyrand  
120 Rue de l'Alma  
35000 Rennes

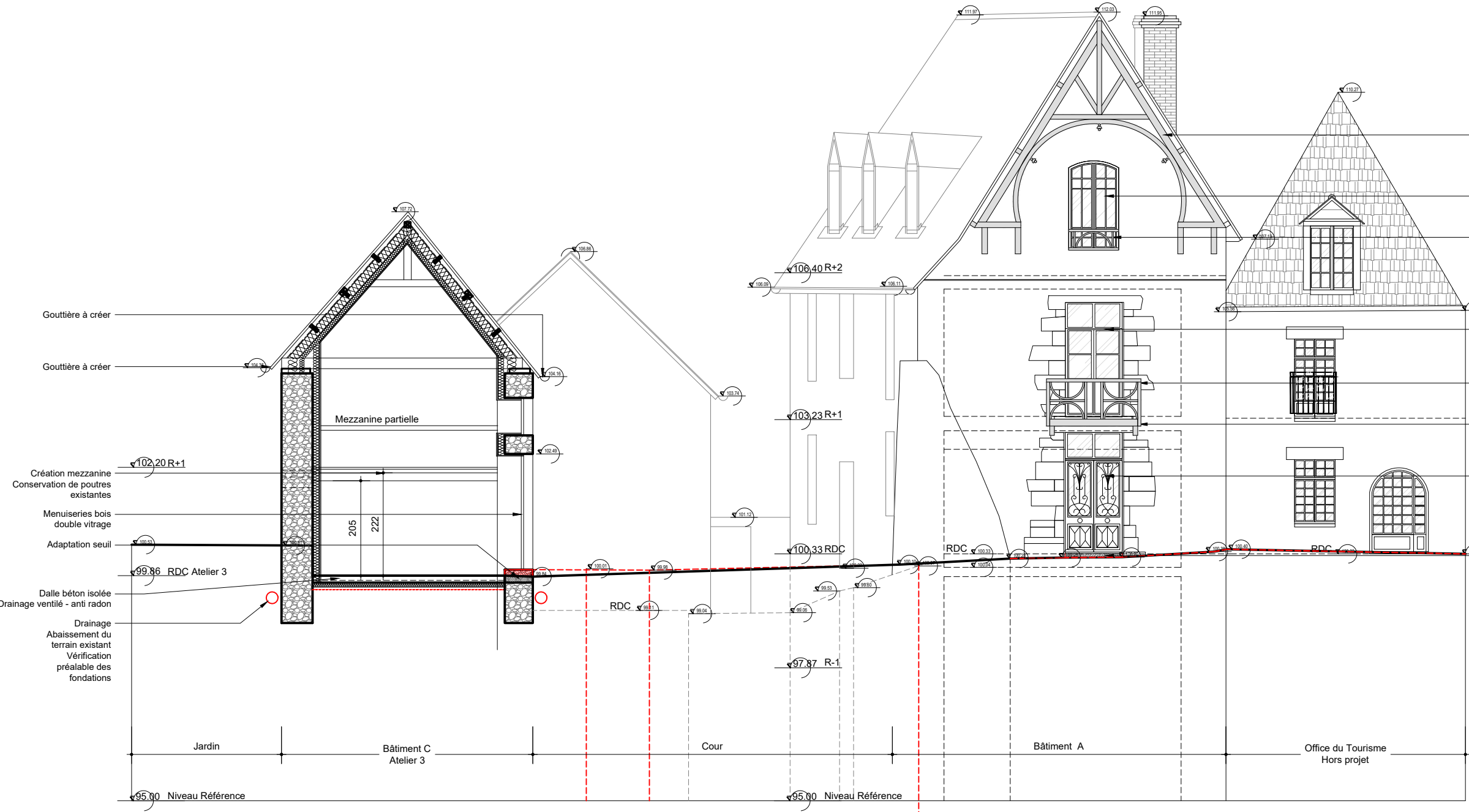

BAZOUGES  
LA PEROUSE

2 pl de l'Hôtel de Ville  
35560  
BAZOUGES-LA-PEROUSE

# BB:Façade Ouest Bat A Existant

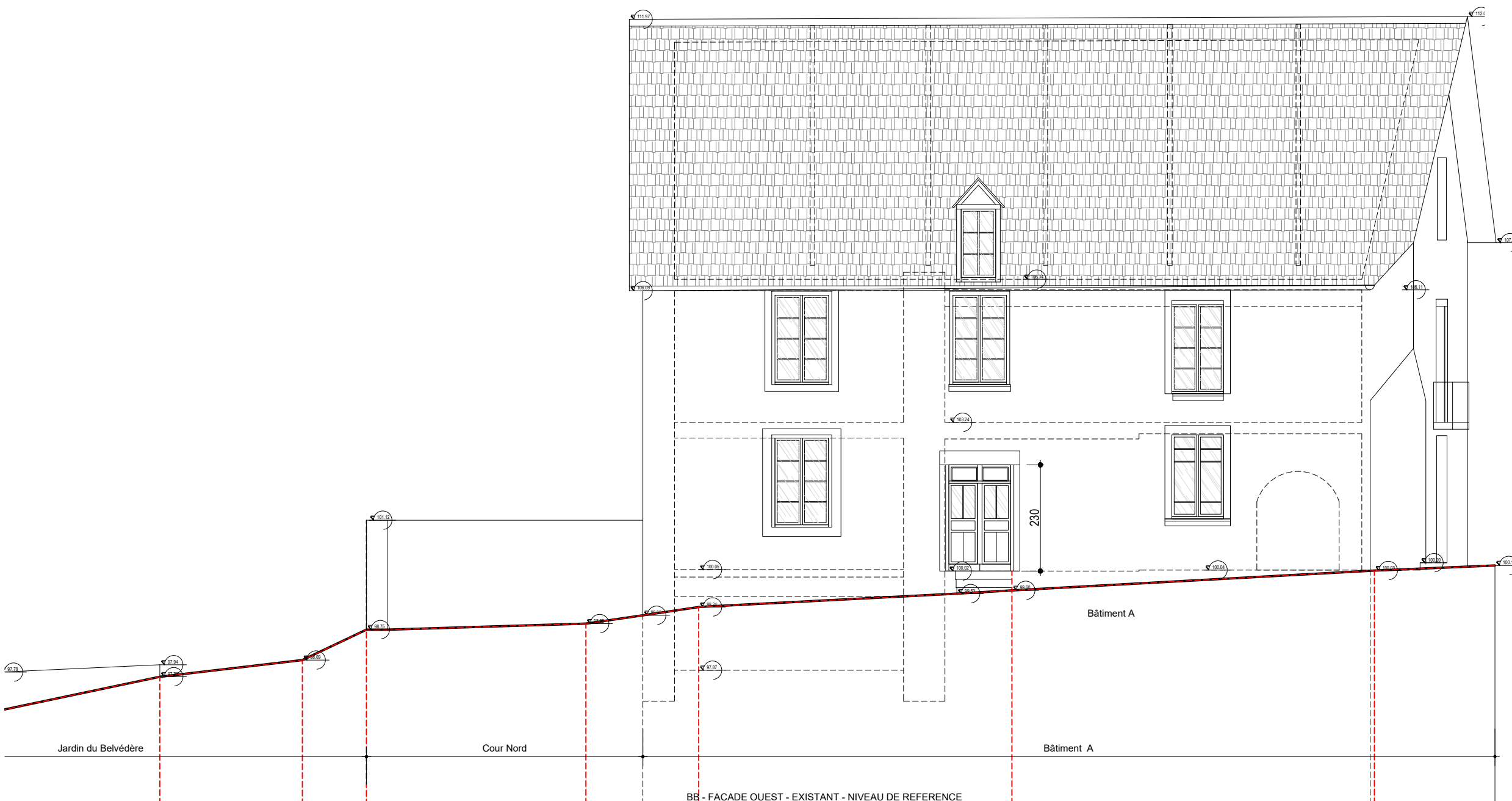

PROVISOIRE

**AR 302**

25/01/2023

Ech:1/100e

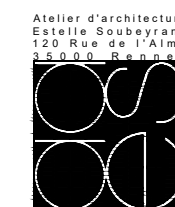

# BB:Façade Ouest Bat A Projet modification de linteau

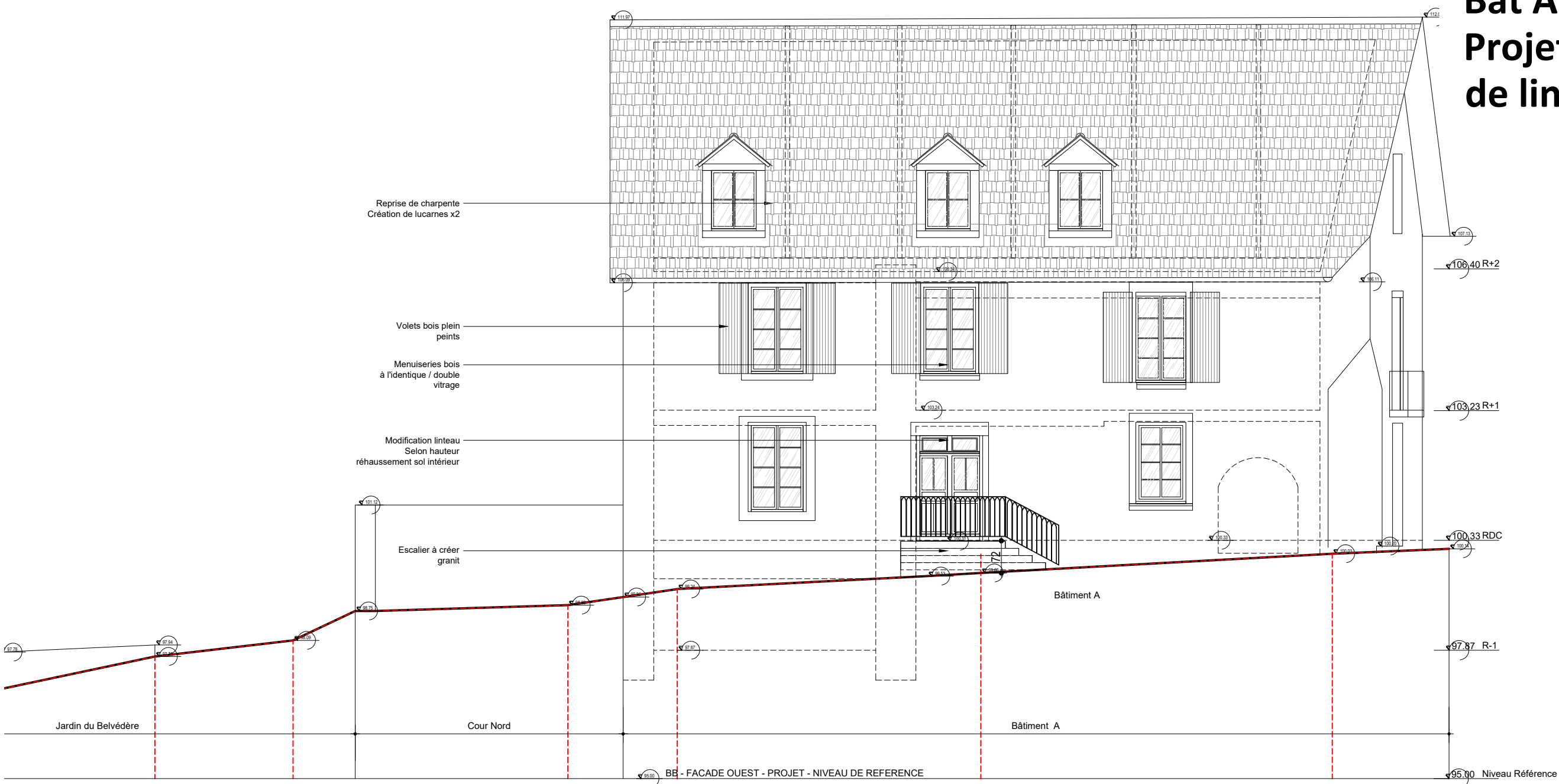

PROVISOIRE

AR 303

25/01/2023

Ech:1/100e

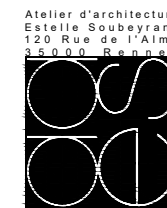

# BB:Façade Ouest Bat A Projet modification de linteau

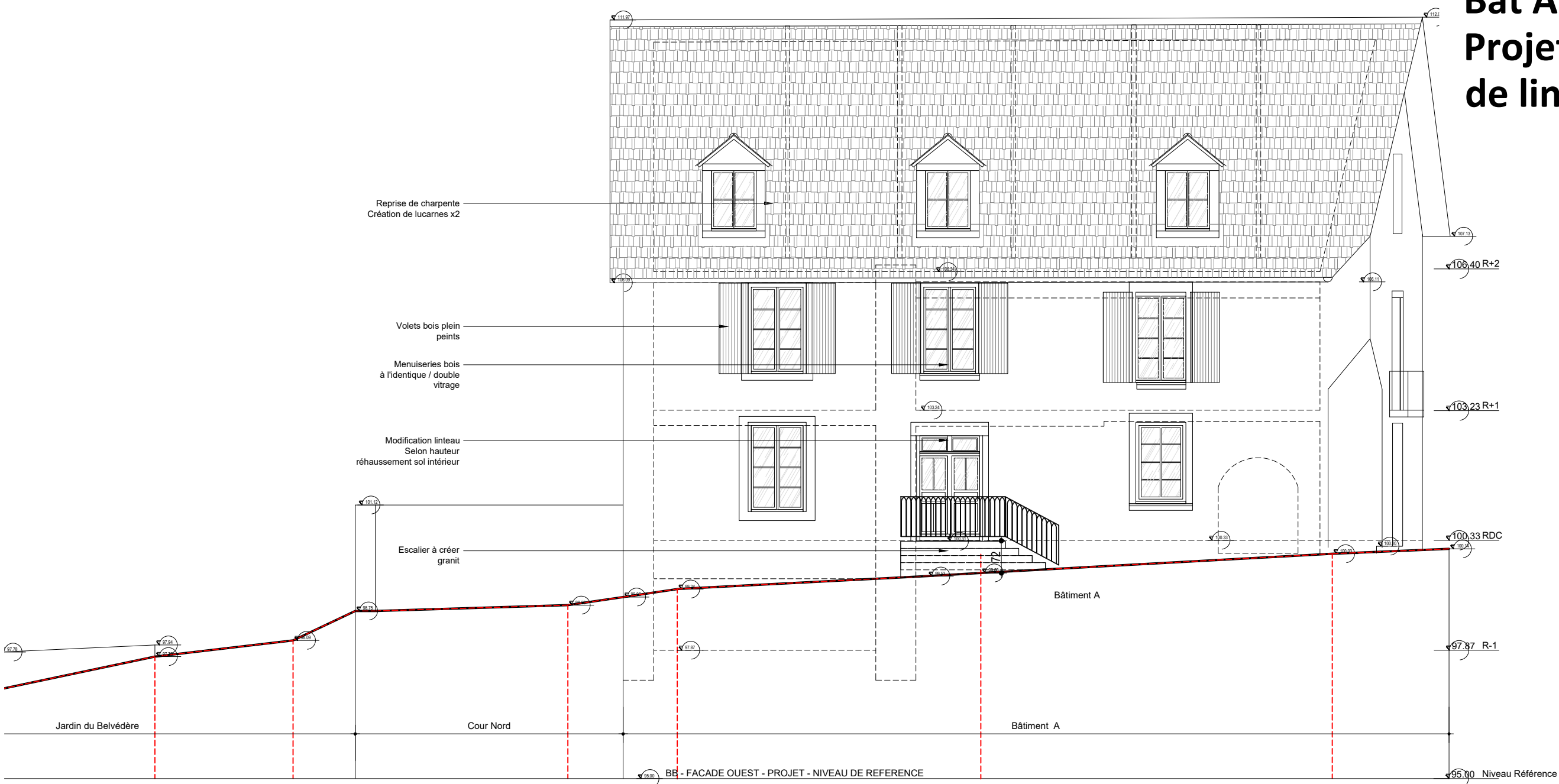

PROVISoire

AR 303

25/01/2023

Ech:1/100e

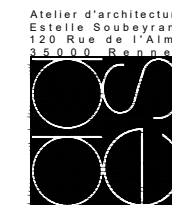

# BB:Façade Ouest Bat A Projet modification de linteau

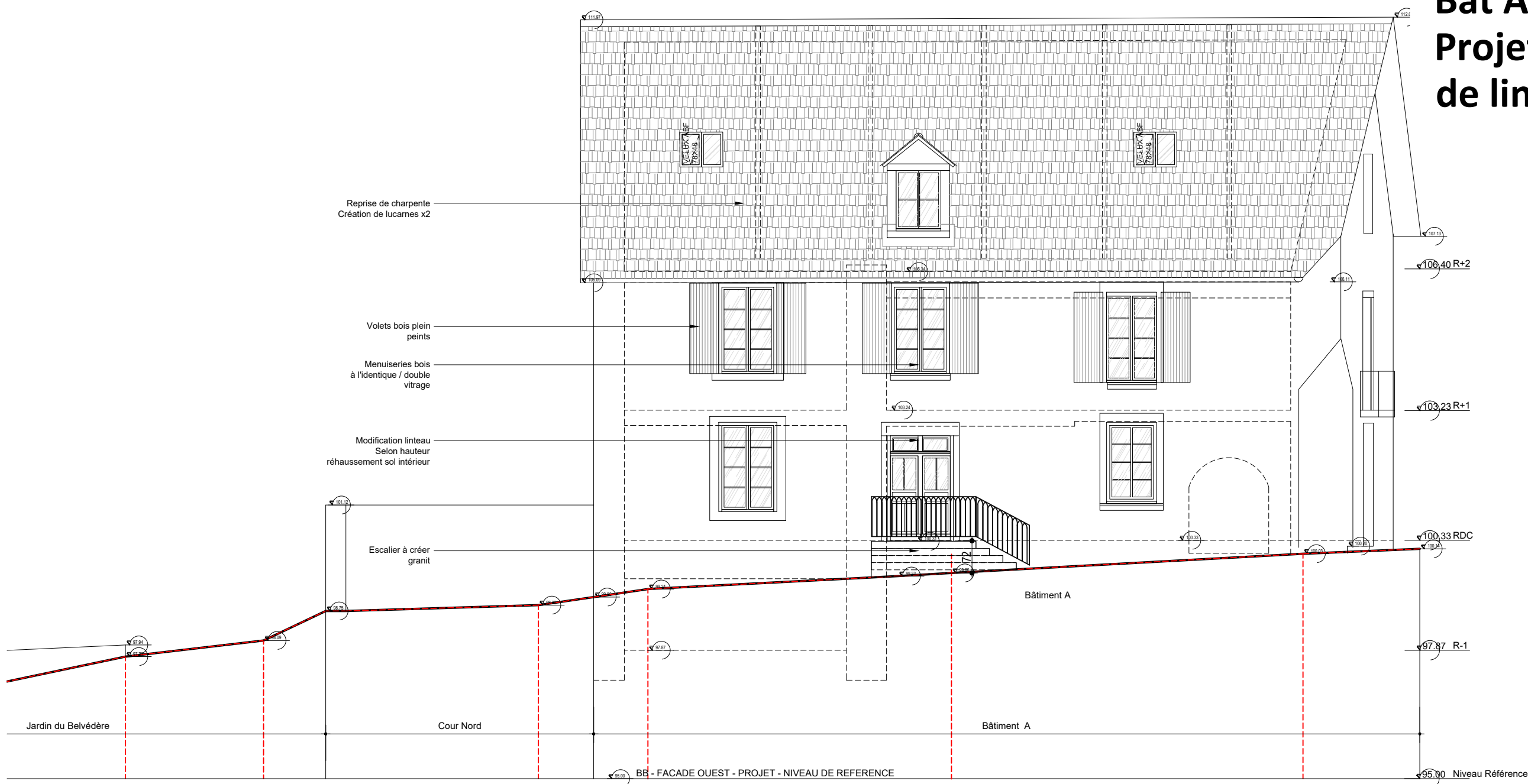

PROVISOIRE

AR 303

25/01/2023

Ech:1/100e

# CC:Façade Nord Bat A Existant / projet

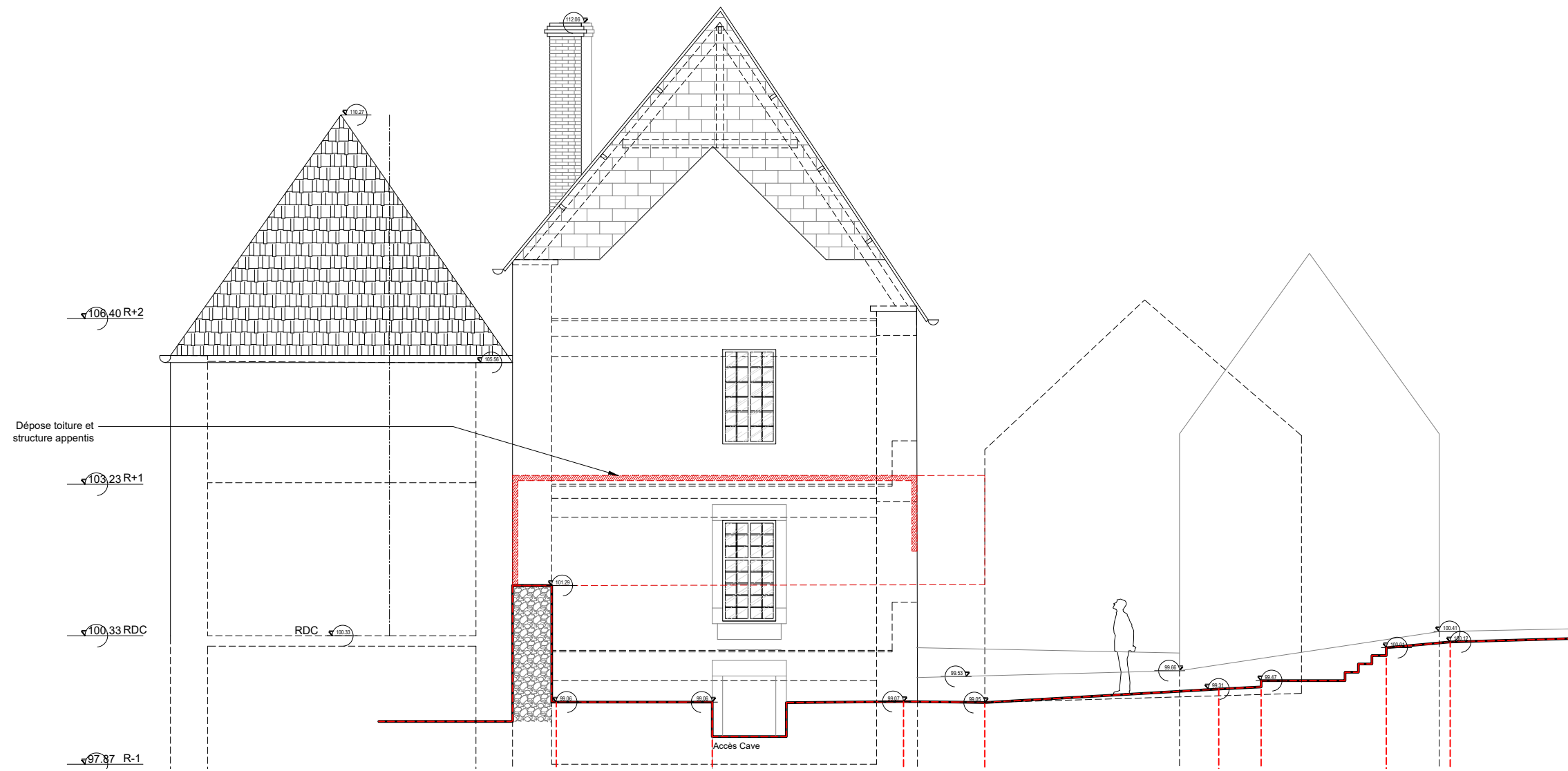

PROVISOIRE

**AR 304**

25/01/2023

Ech:1/100e

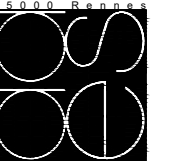

**DD:Façade Sud  
Bat B  
Existant / Projet**

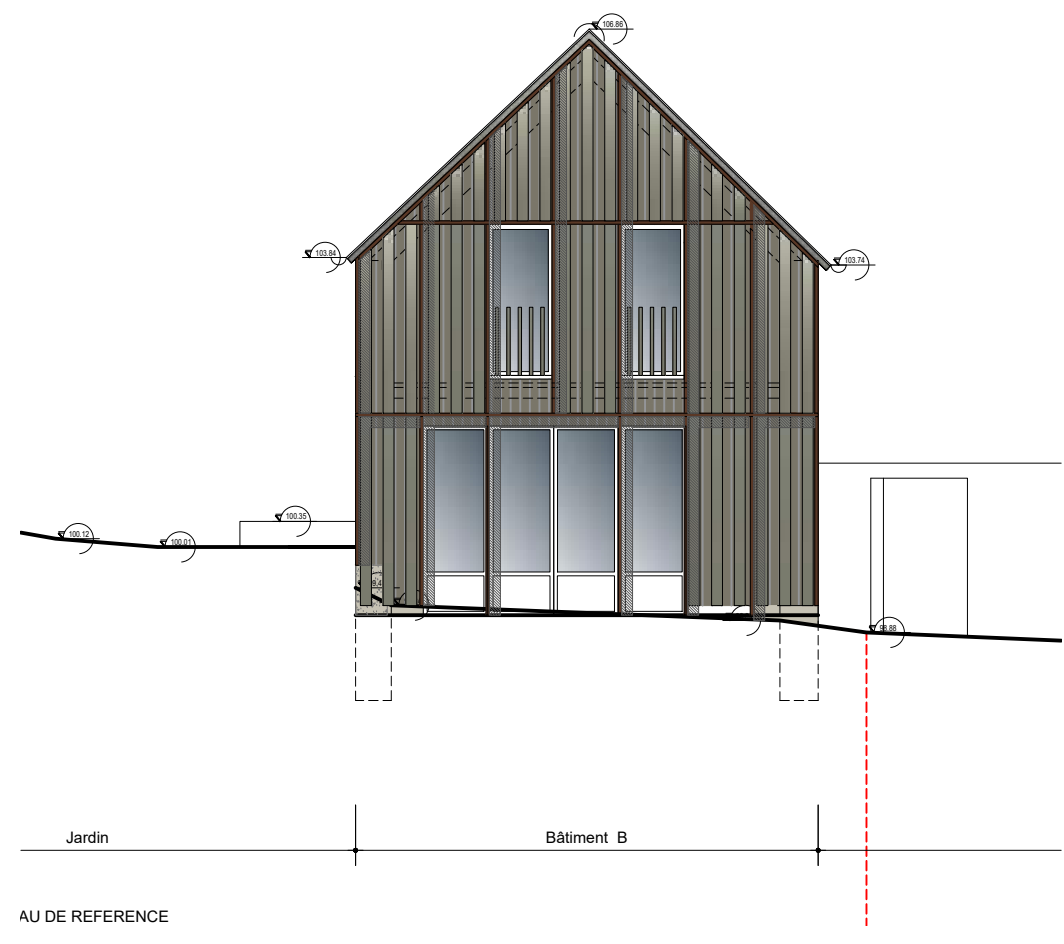
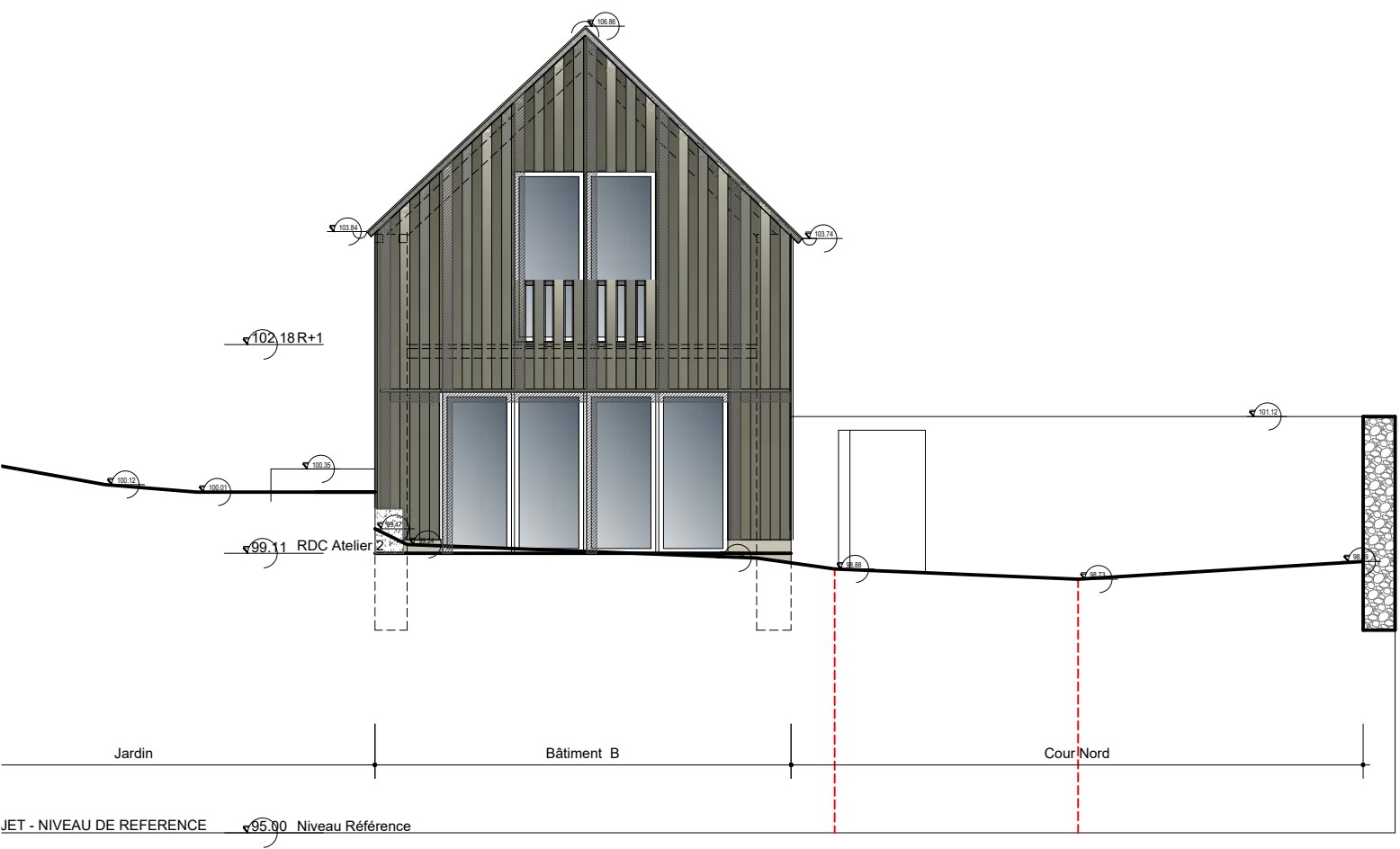
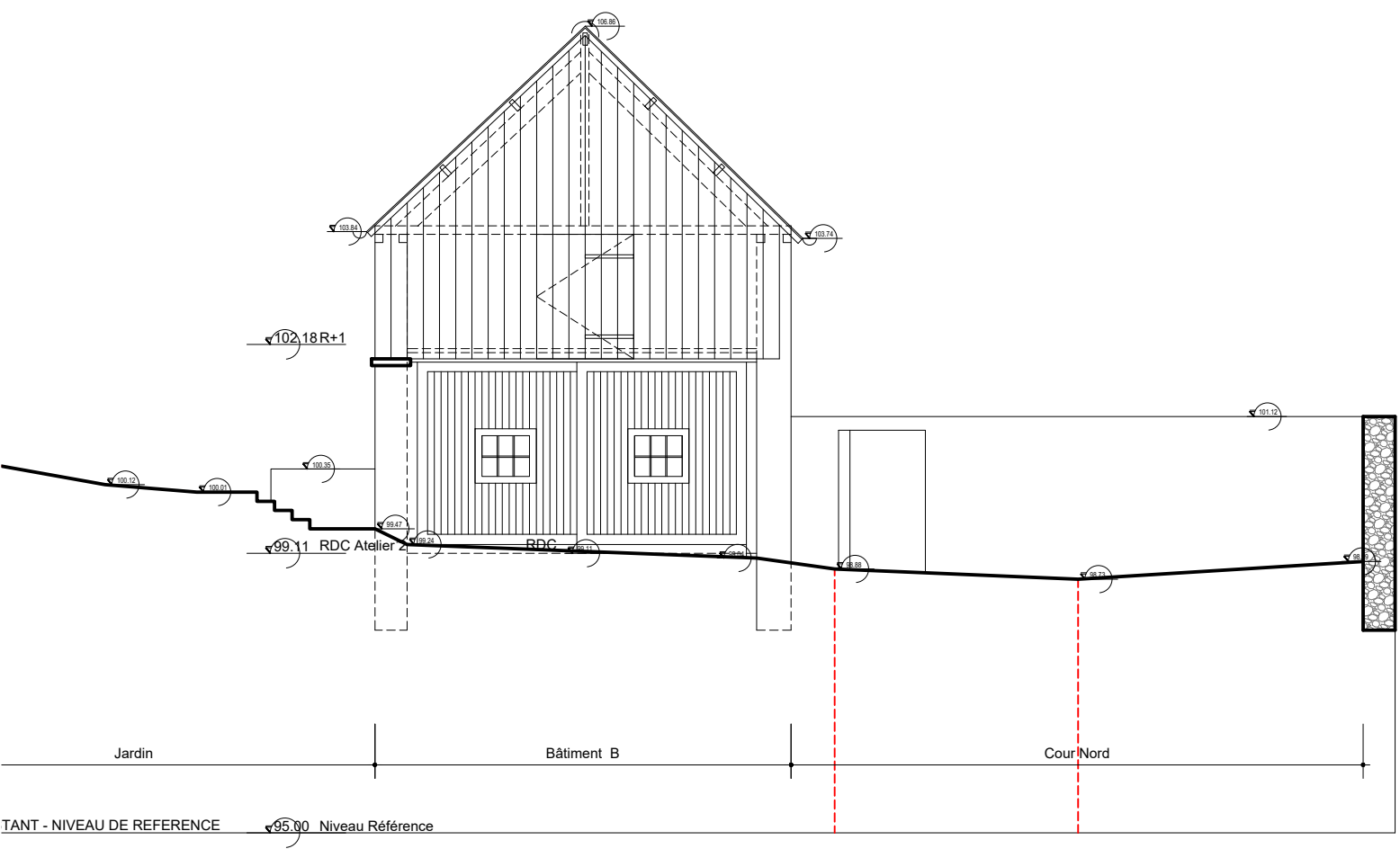

PROVISOIRE

**AR 305**

25/01/2023

Ech:1/100e

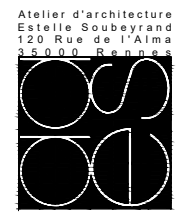
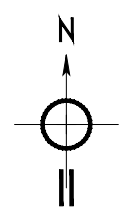

Atelier d'architecture  
Estelle Subeyrand  
120 Rue de l'Alma  
35000 Rennes



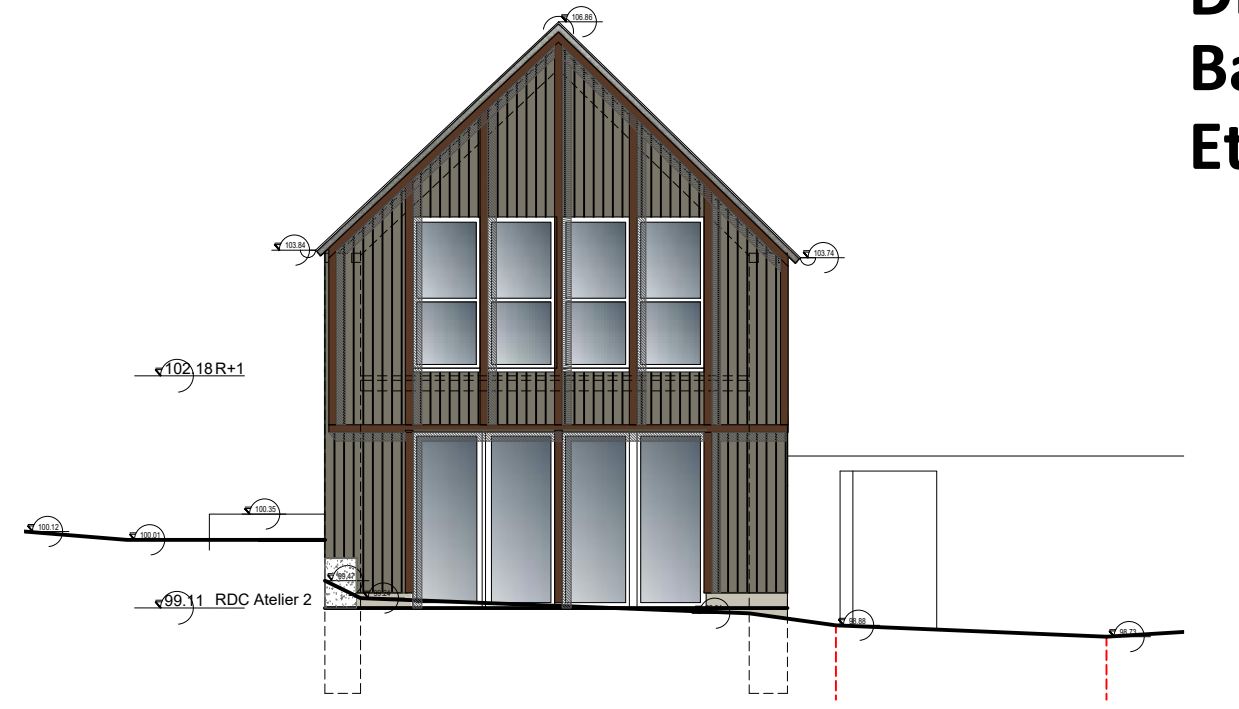
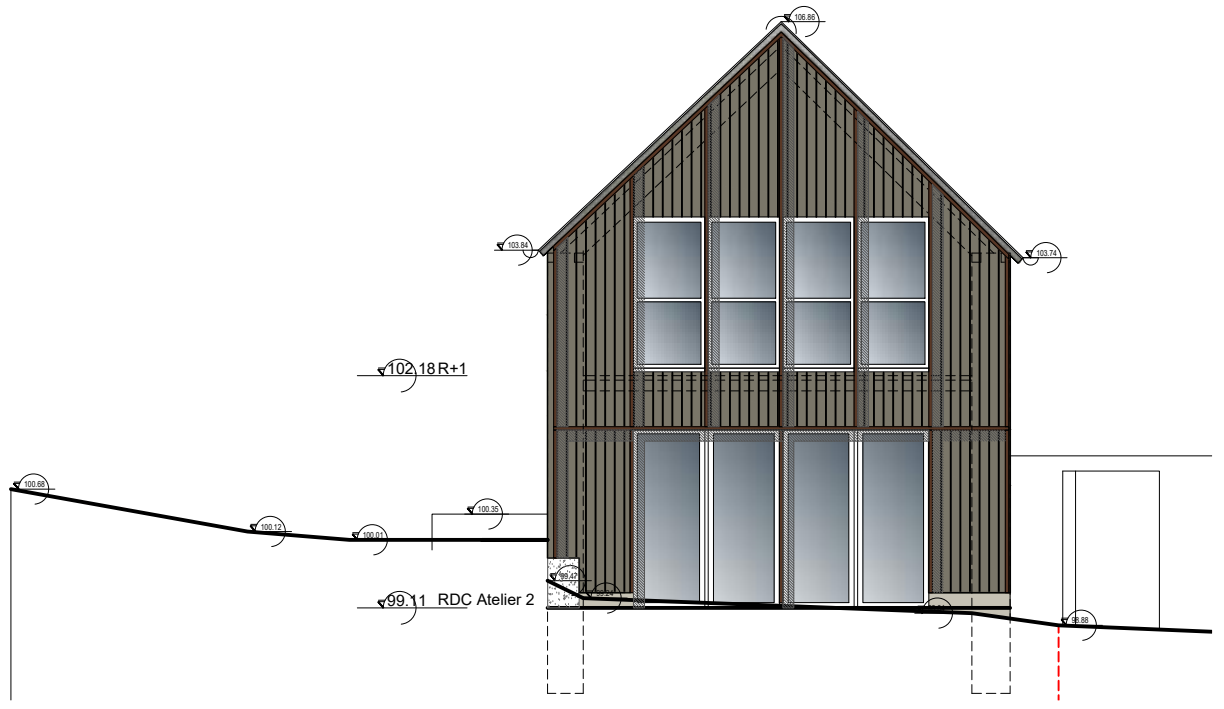
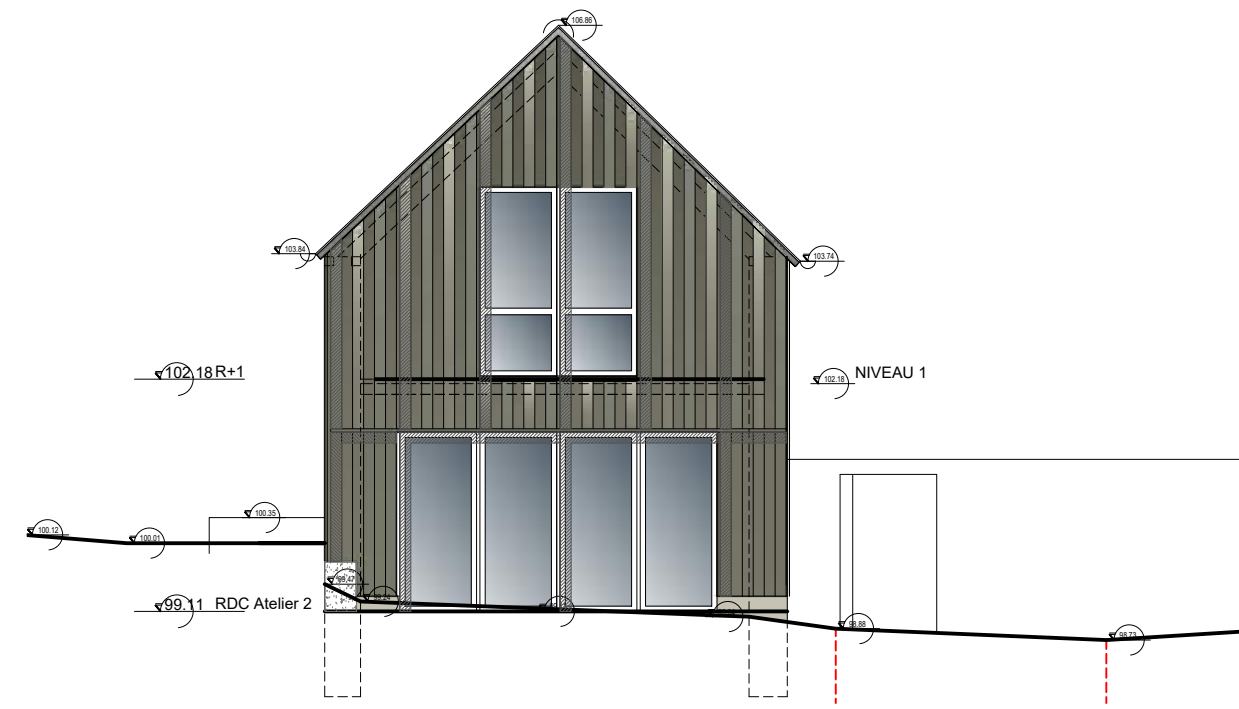
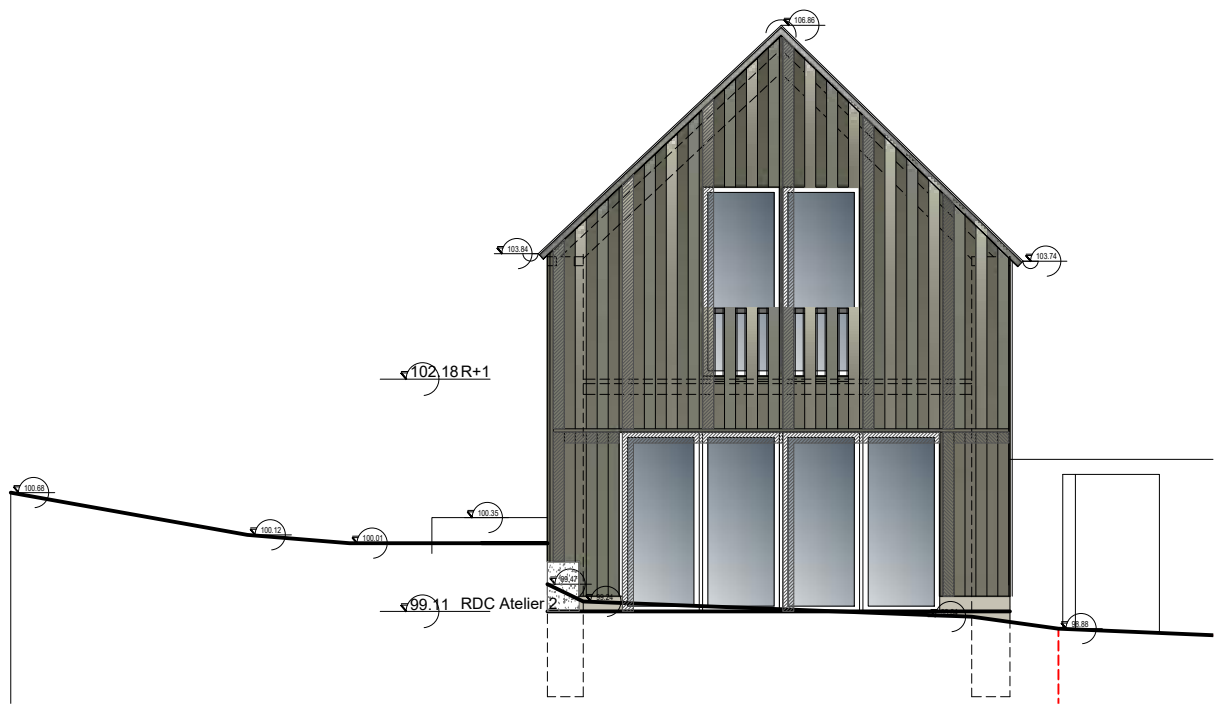

**DD:Façade Sud  
Bat B  
Etudes Projet**

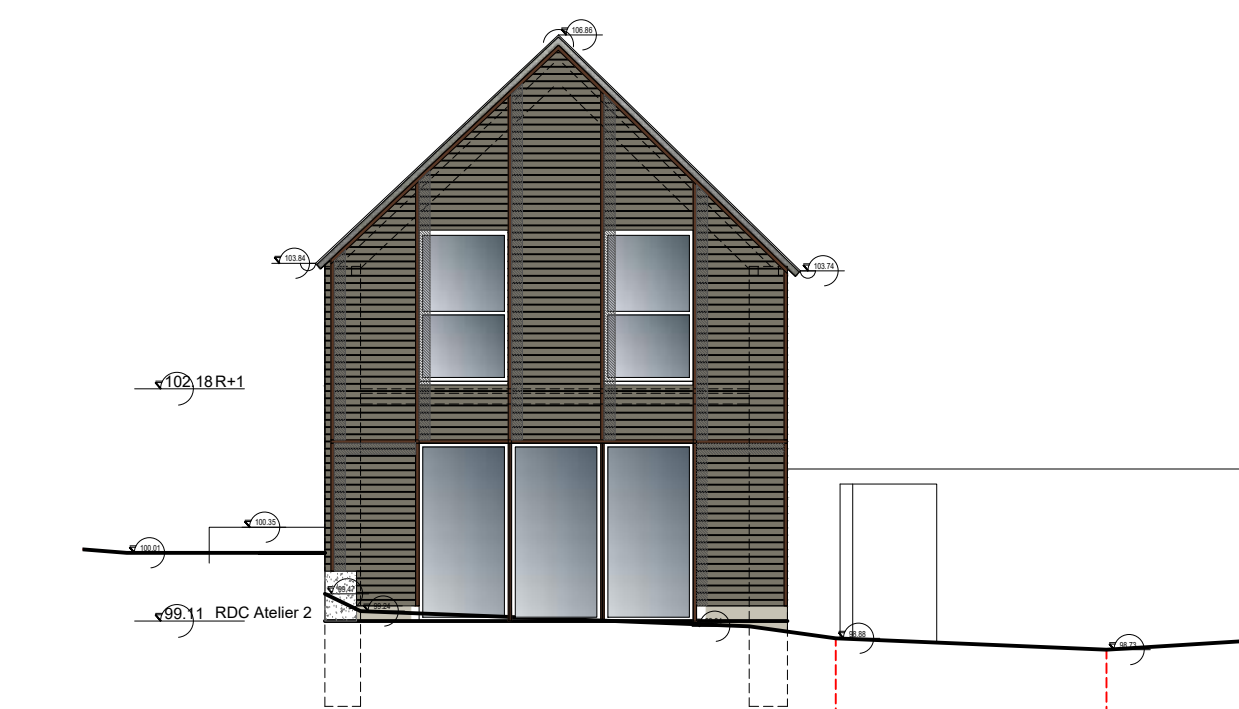
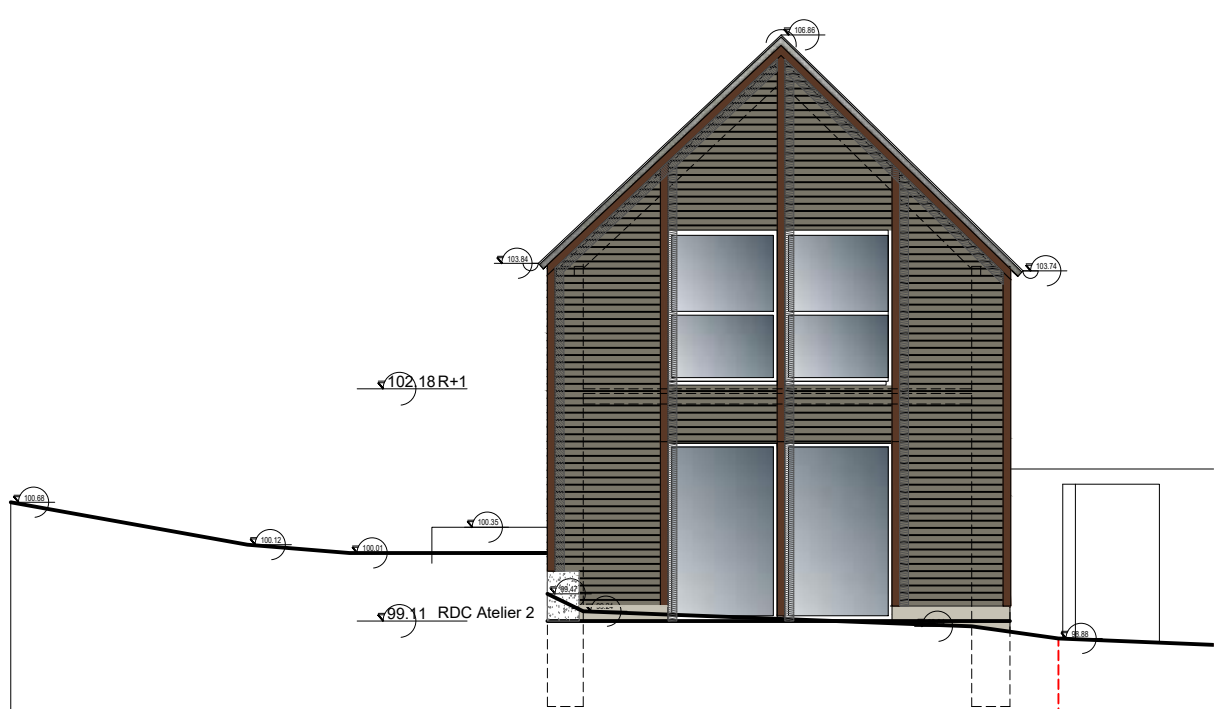

PROVISOIRE

**AR 305**

25/01/2023

Ech:1/100e

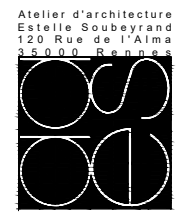
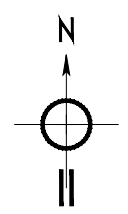

Atelier d'architecture  
Estelle Subeyrand  
120 Rue de l'Alma  
35000 Rennes

BAZOUGES  
LA PEROUSE

2 pl de l'Hôtel de Ville  
35560  
BAZOUGES-LA-PEROUSE

**DD:Façade Sud  
Bat B  
Etudes Projet**

PROVISOIRE

**AR 305**

25/01/2023

Ech:1/100e

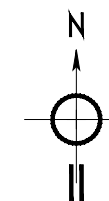

Atelier d'architecture  
Estelle Subeyrand  
120 Rue de l'Alma  
35000 Rennes

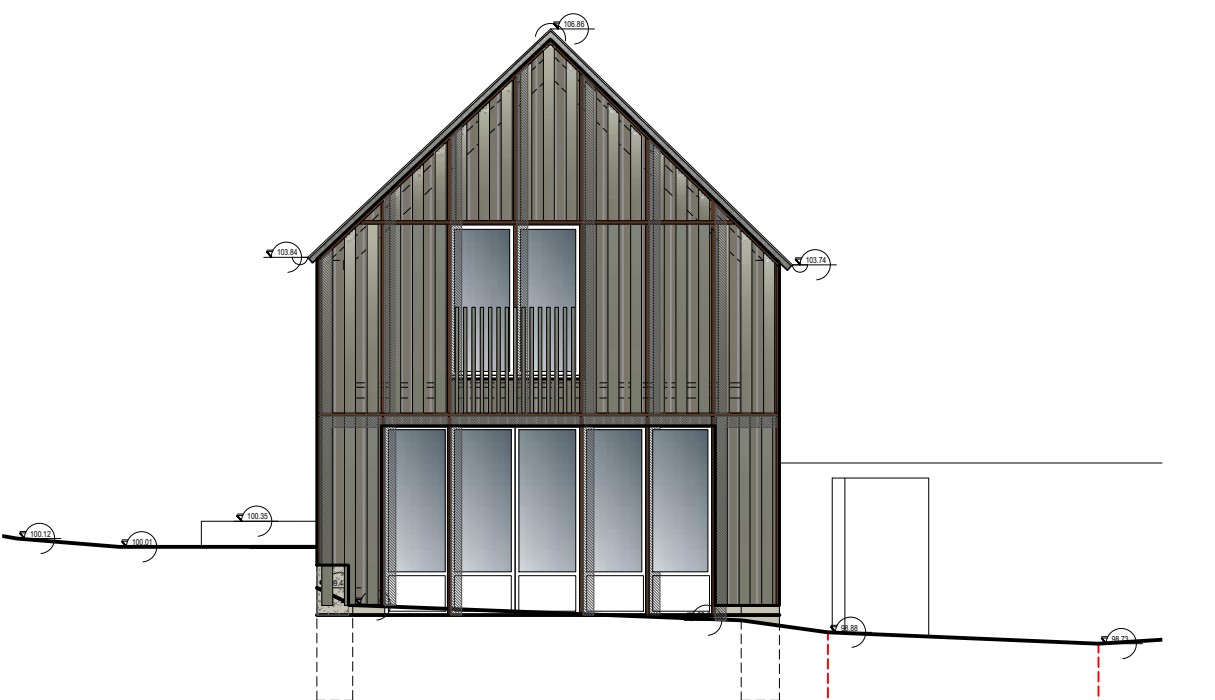
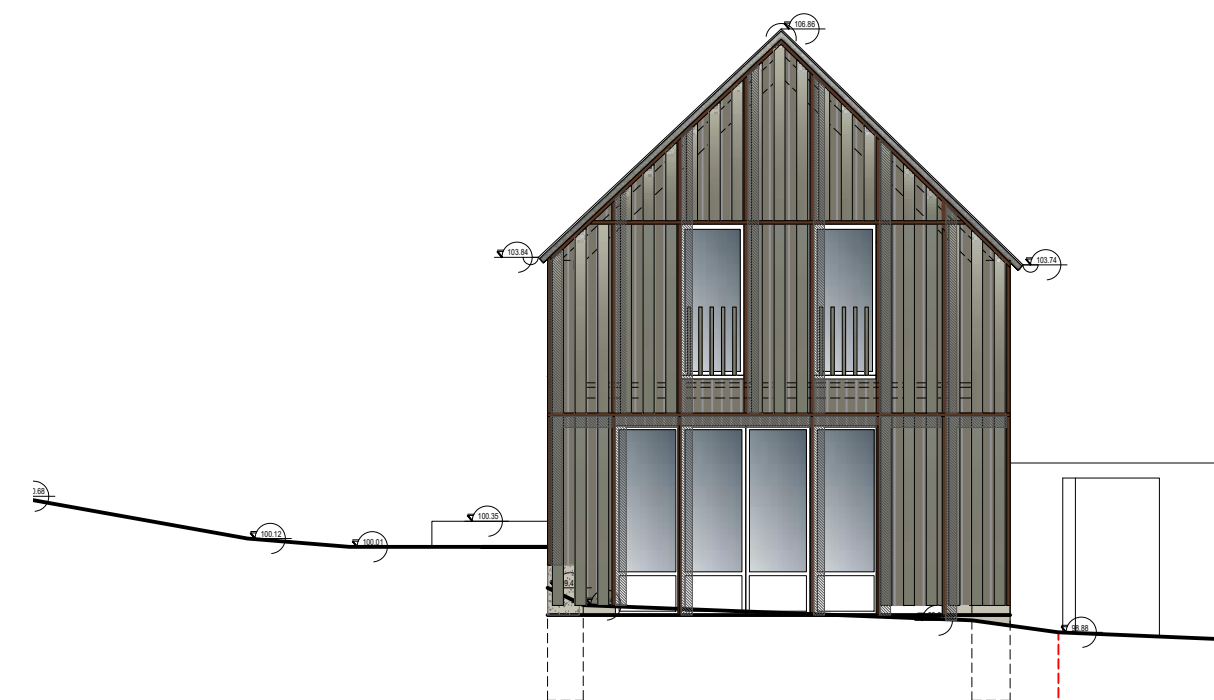
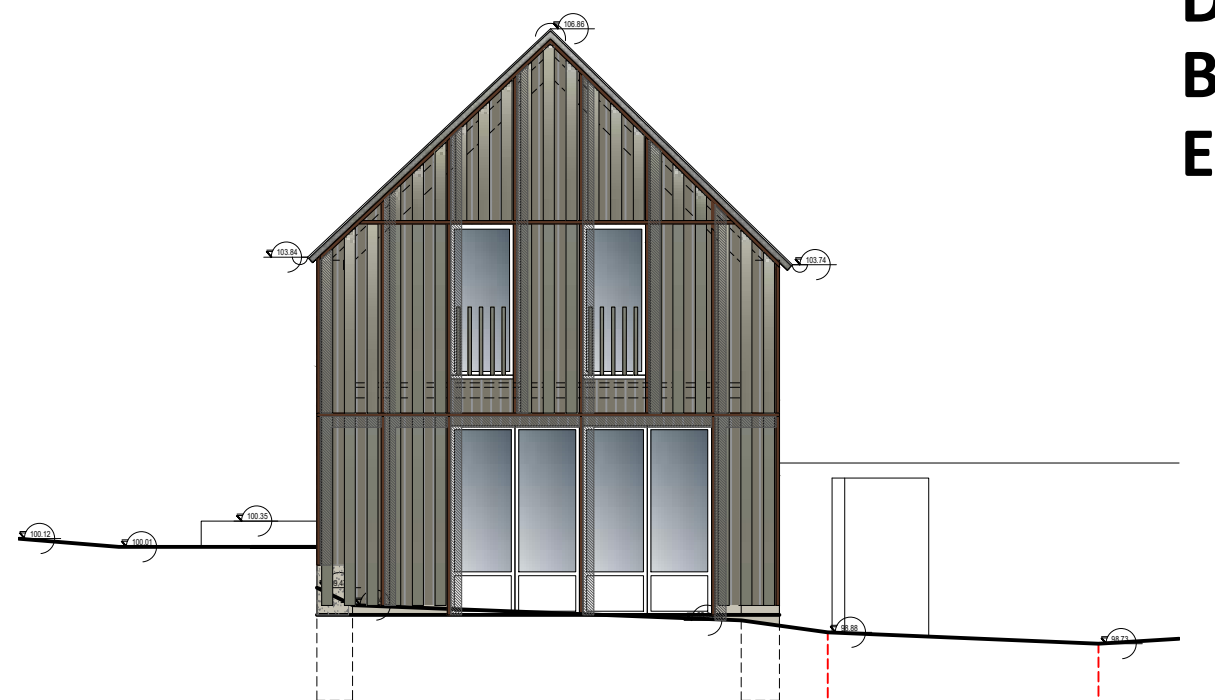
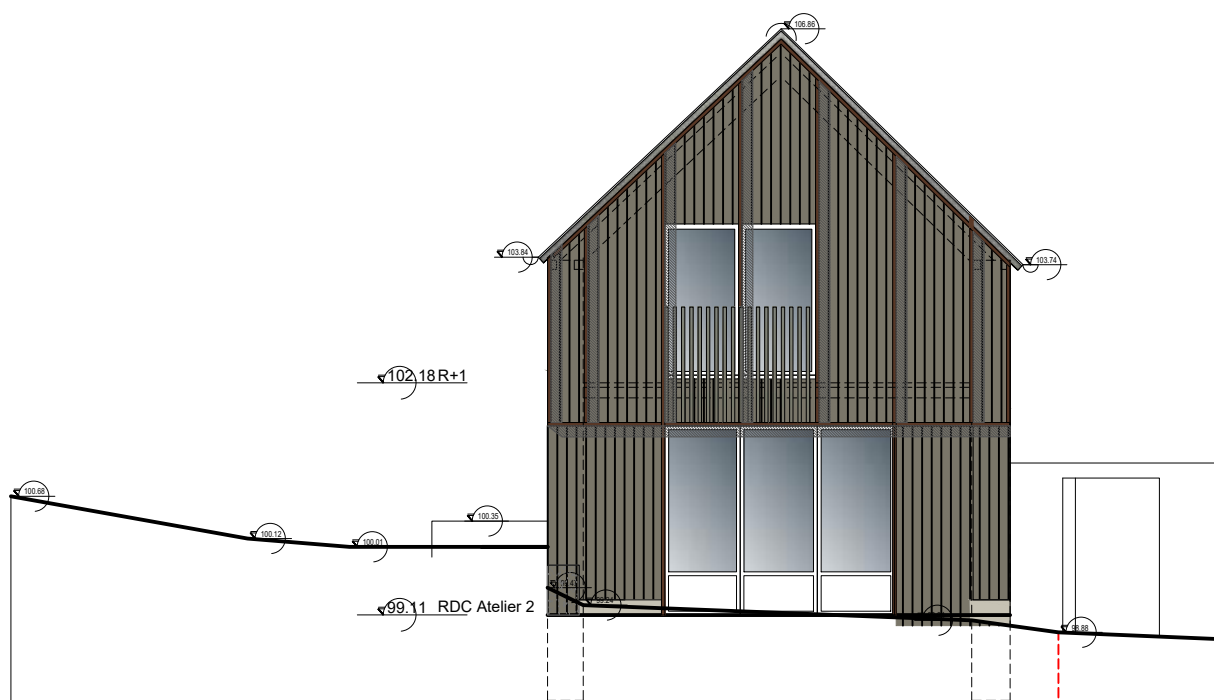
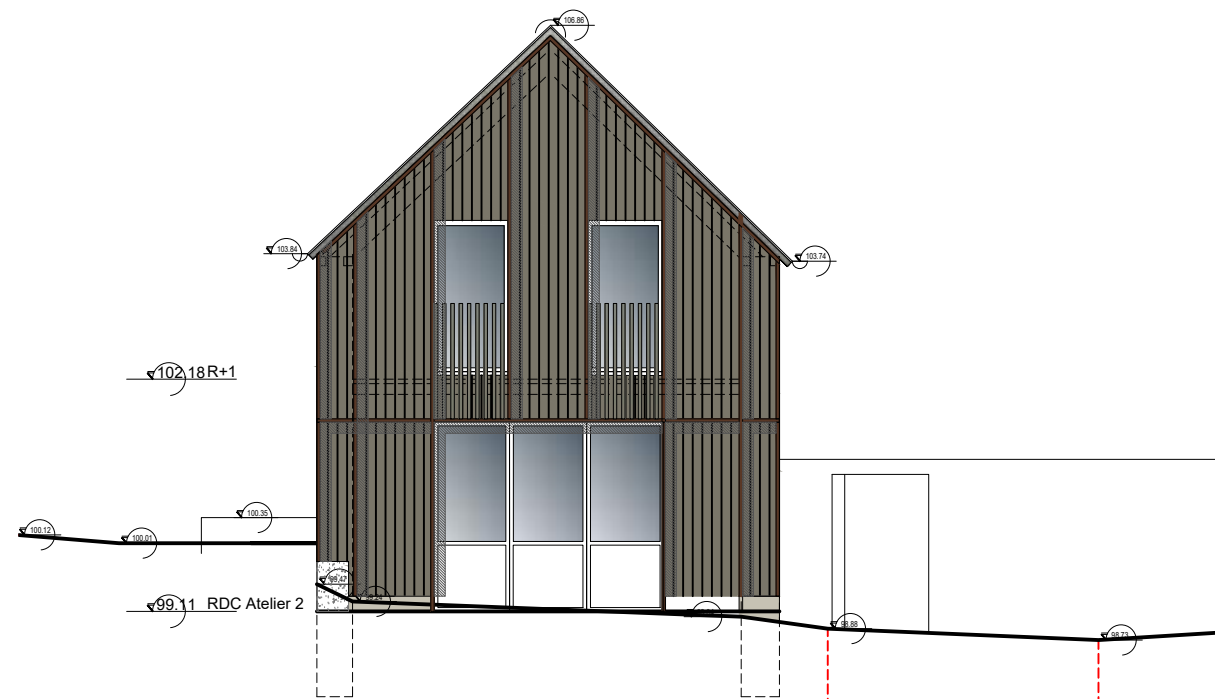
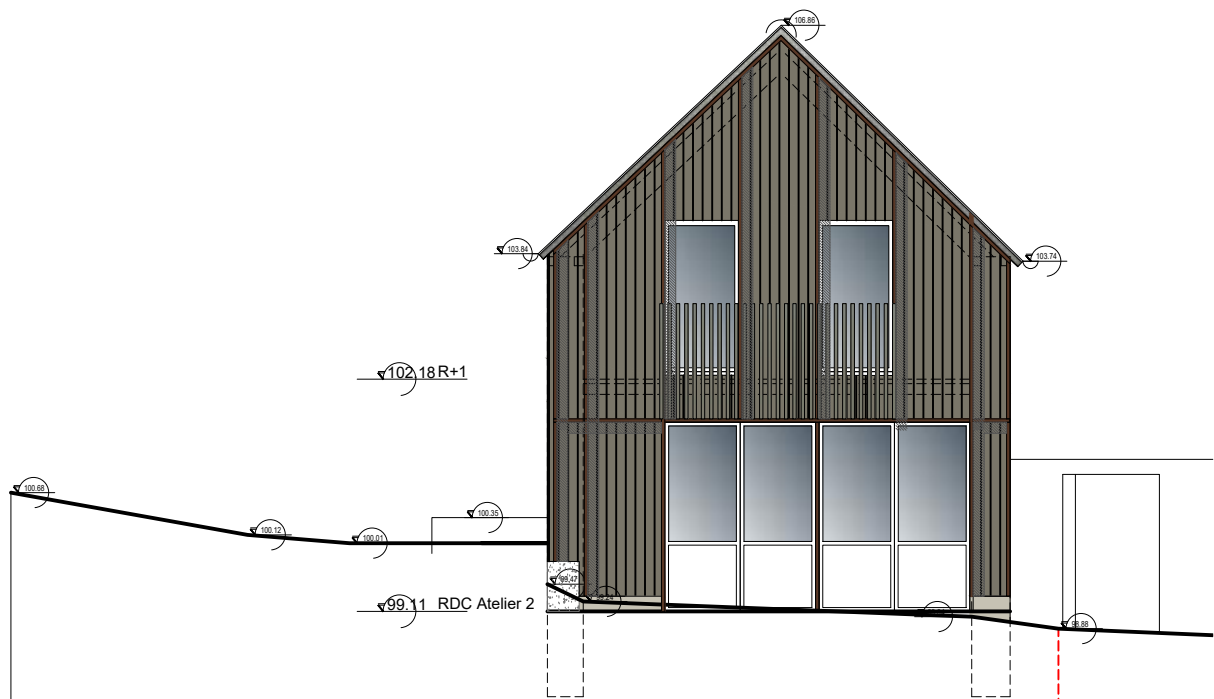

# EE:Façade Ouest Bat B Existant / Projet

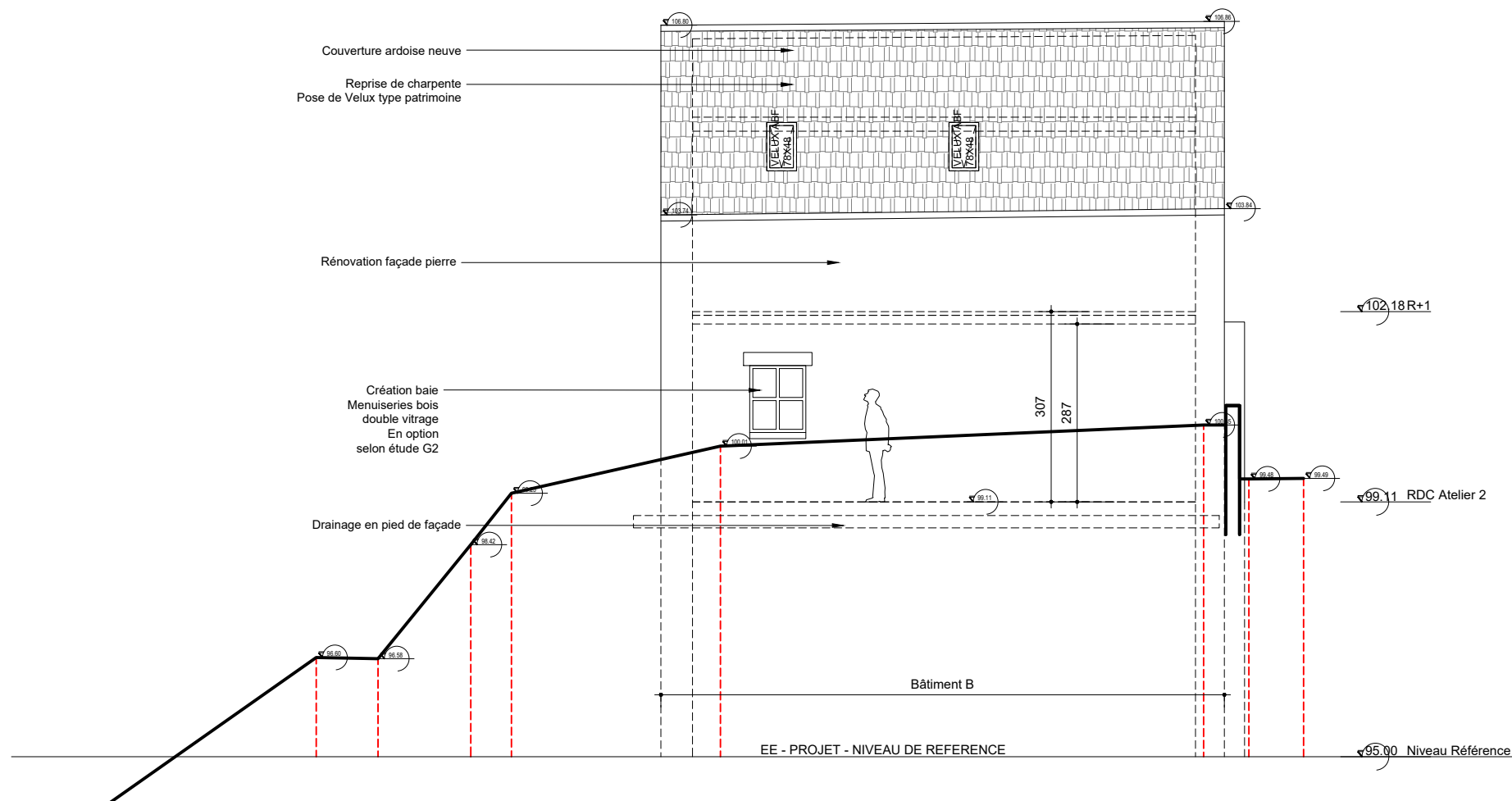
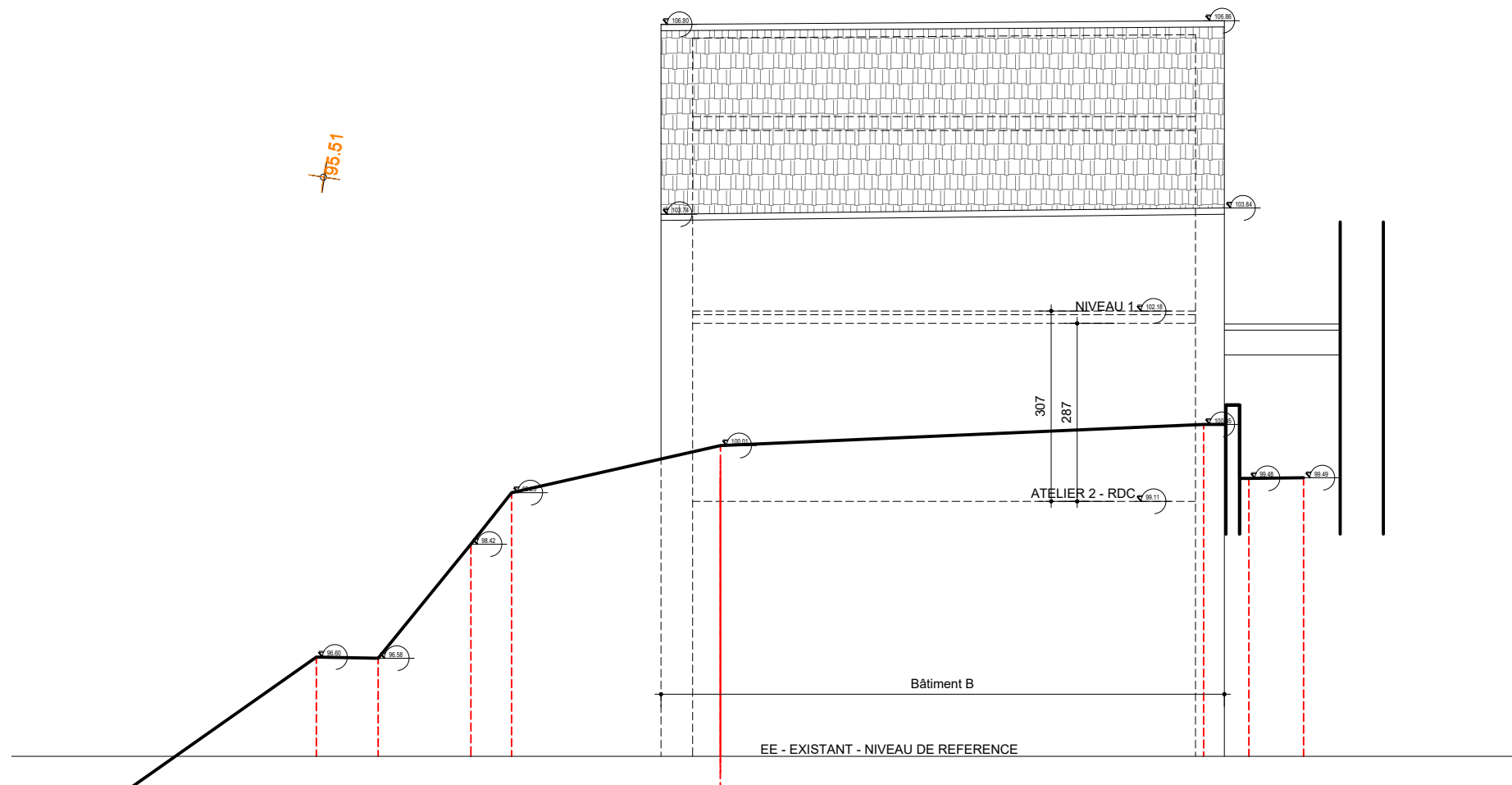

PROVISOIRE

AR 306

25/01/2023

Ech:1/100e

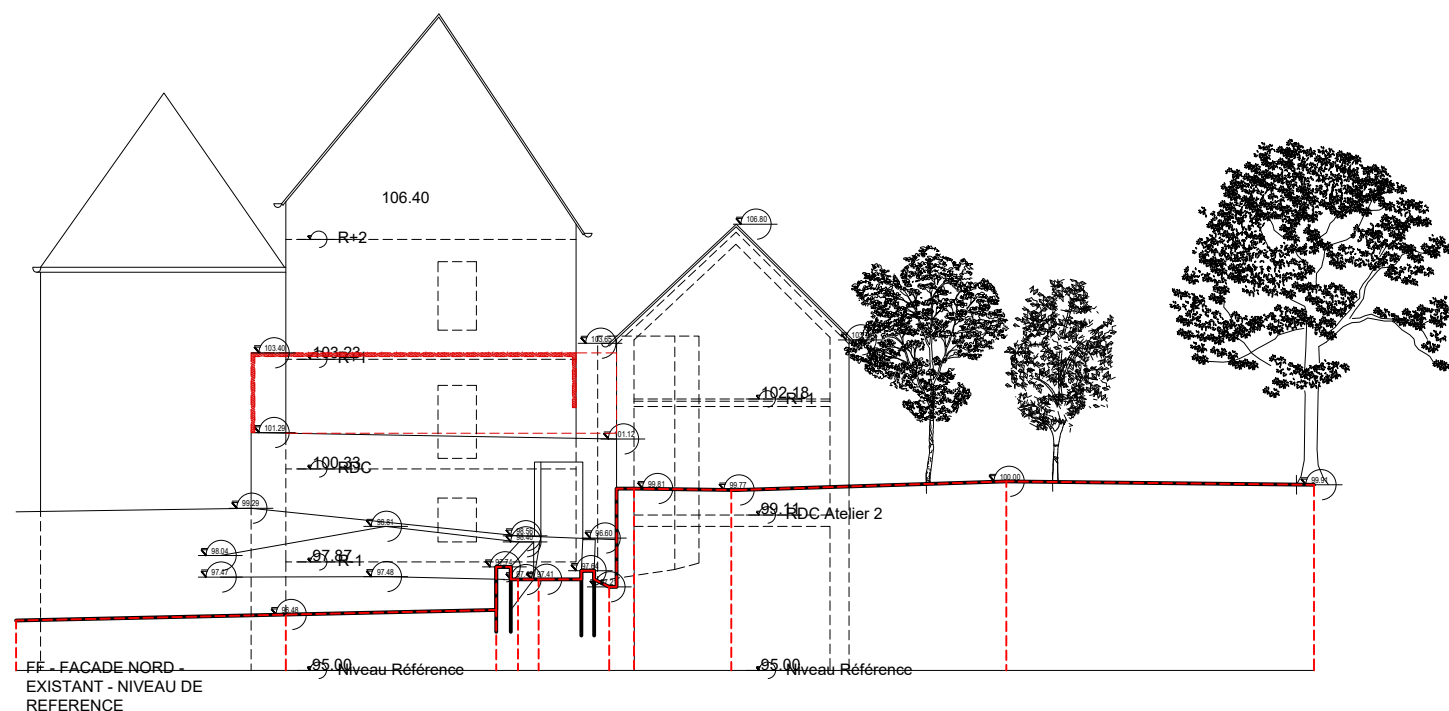

# FF:Façade Nord Bat B Existant / Projet

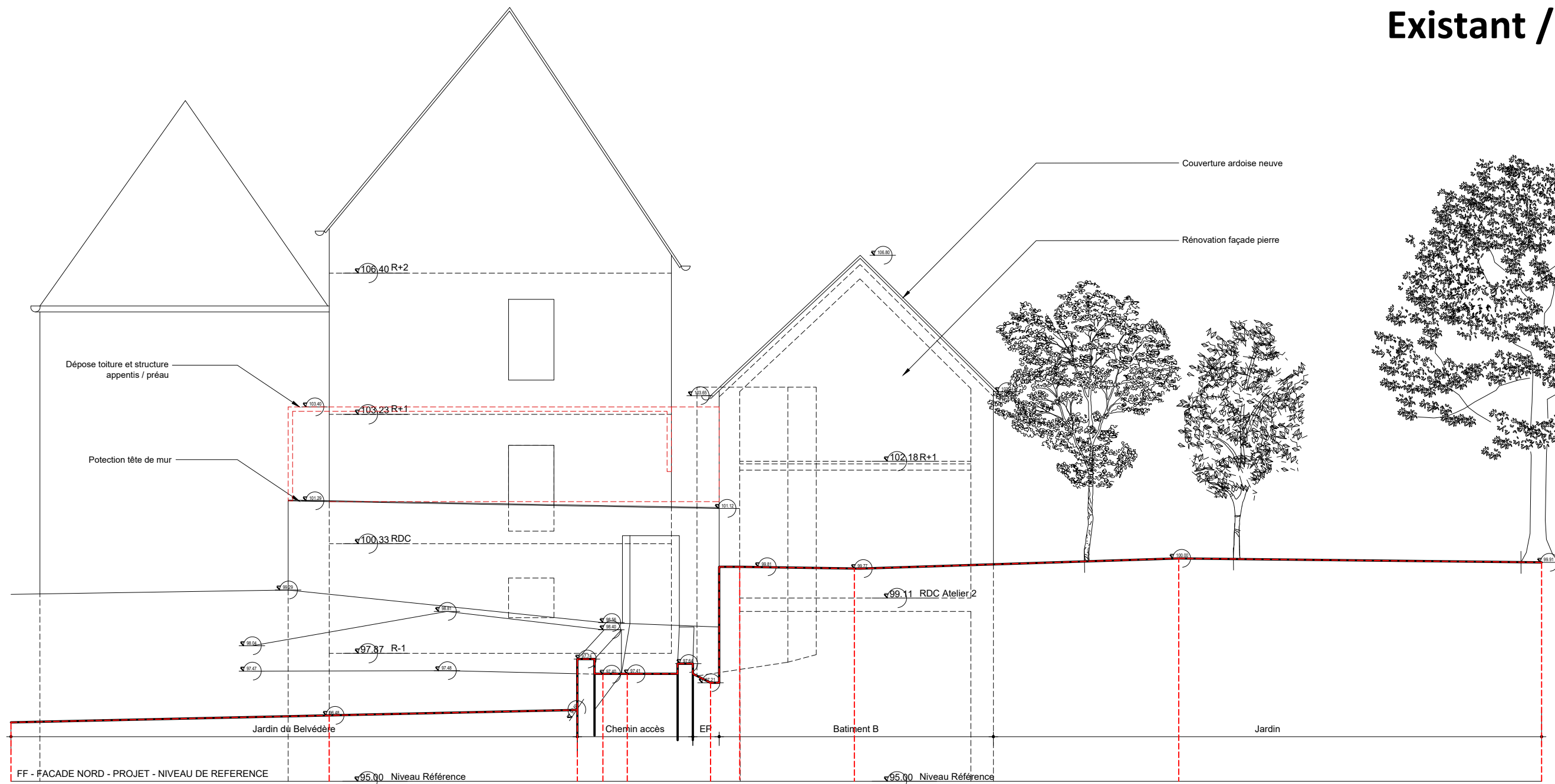

PROVISOIRE

AR 307

25/01/2023

Ech: 1/200 et 100

# HH:Façade Est Bat C Existant / Projet

PROVISOIRE

AR 309

25/01/2023

Ech:1/100e

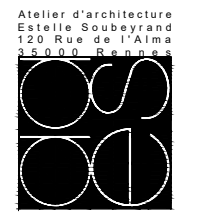

Atelier d'architecture  
Estelle Soubeyrand  
120 Rue de l'Alma  
35000 Rennes

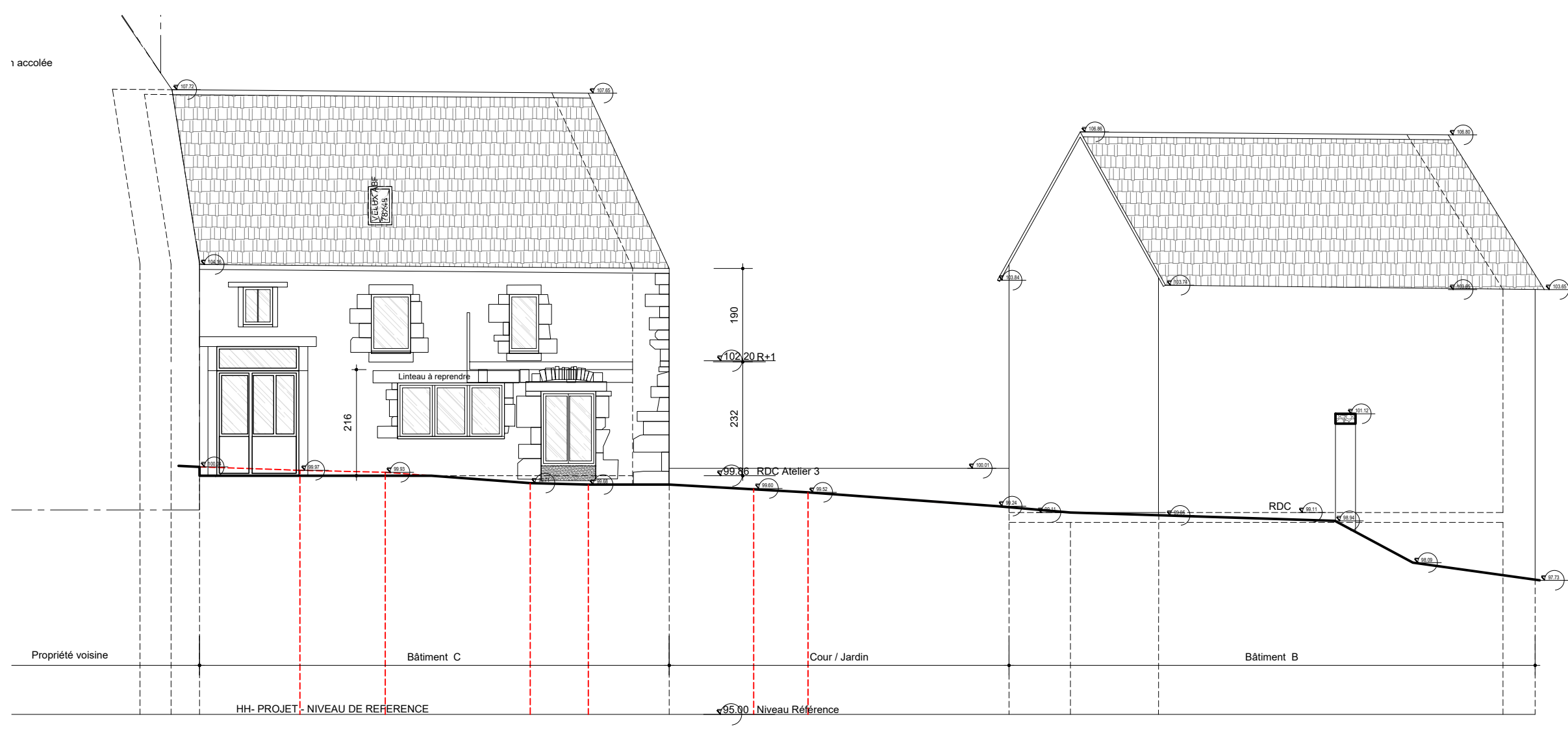

# II:Façade Nord Bat C Existant / Projet

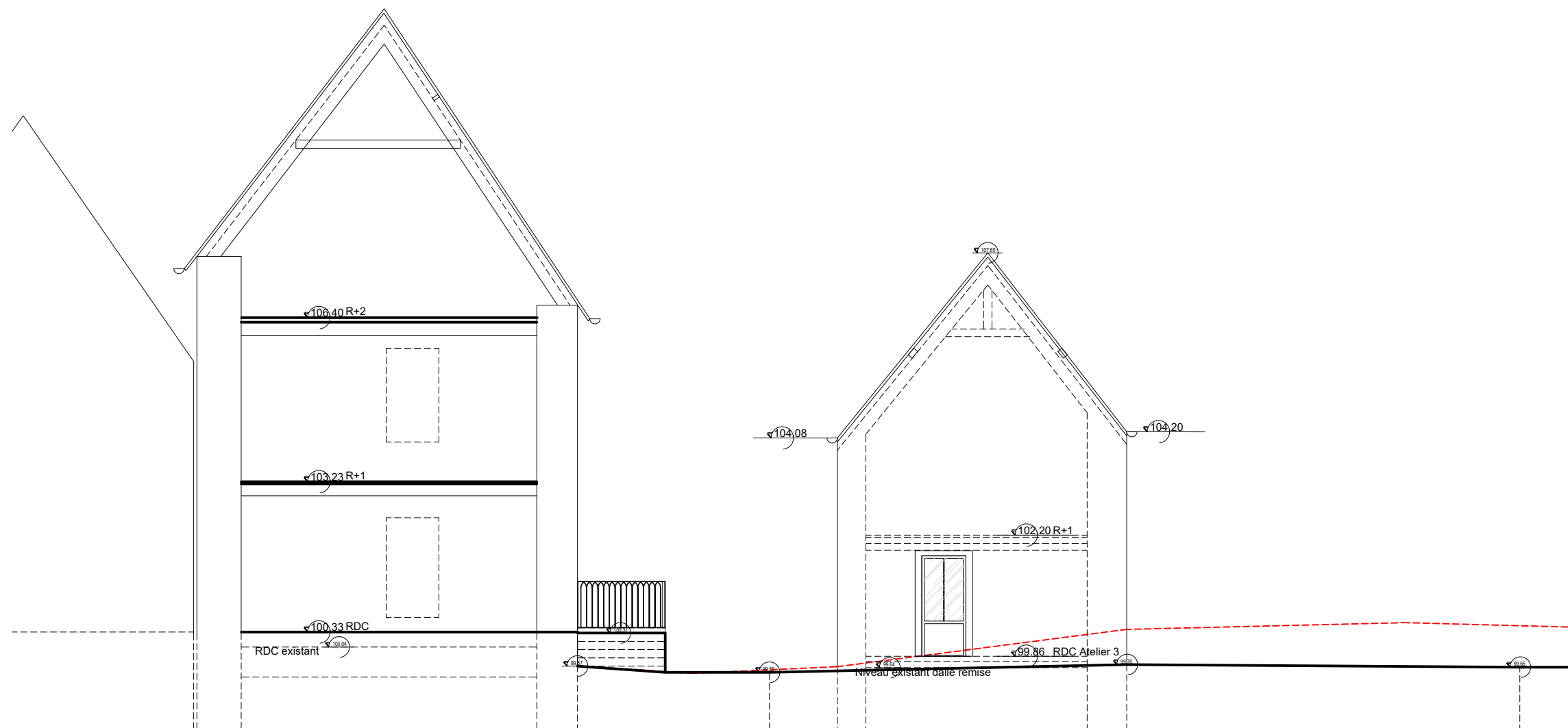
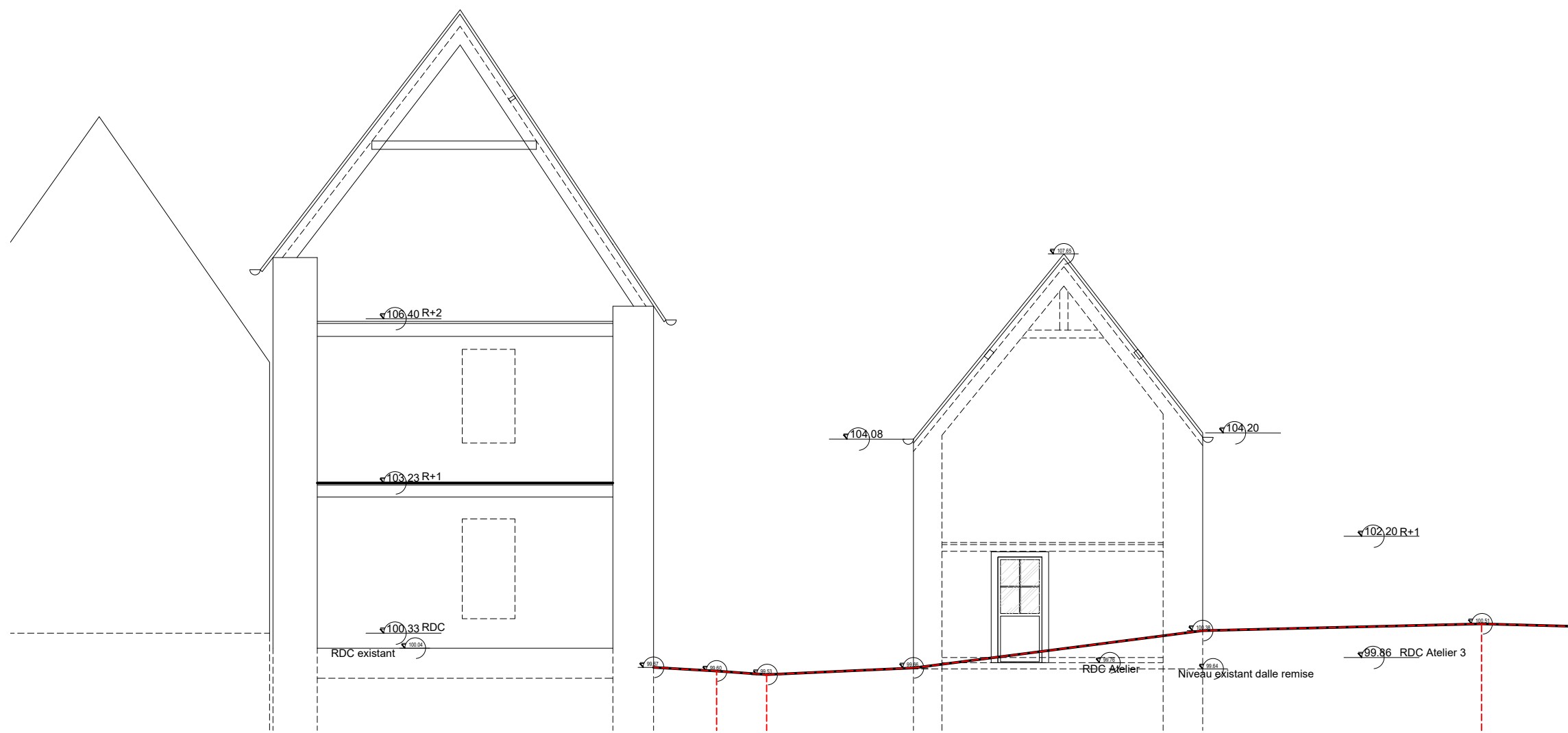

PROVISOIRE

**AR 310**

25/01/2023

Ech:1/100e

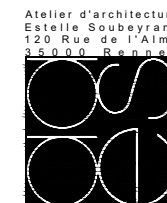

Atelier d'architecture  
Estelle Subeyrand  
120 Rue de l'Alma  
35000 Rennes

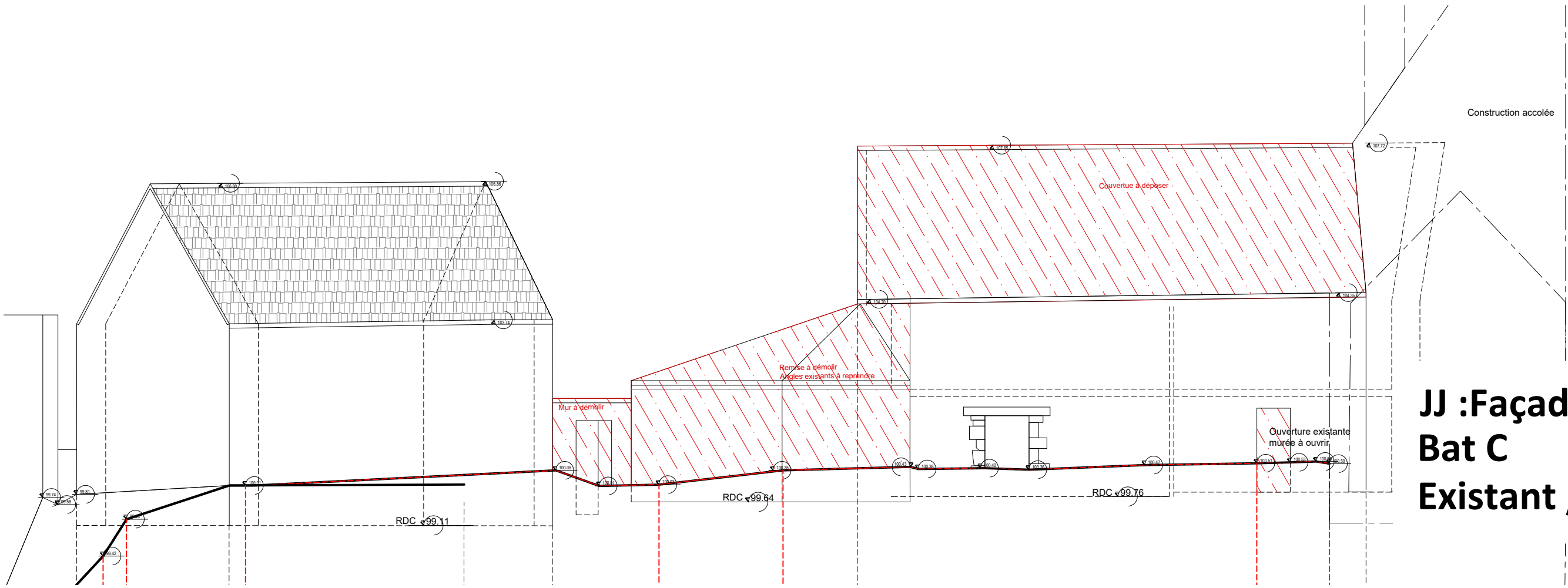

**JJ :Façade Ouest  
Bat C  
Existant / Projet**

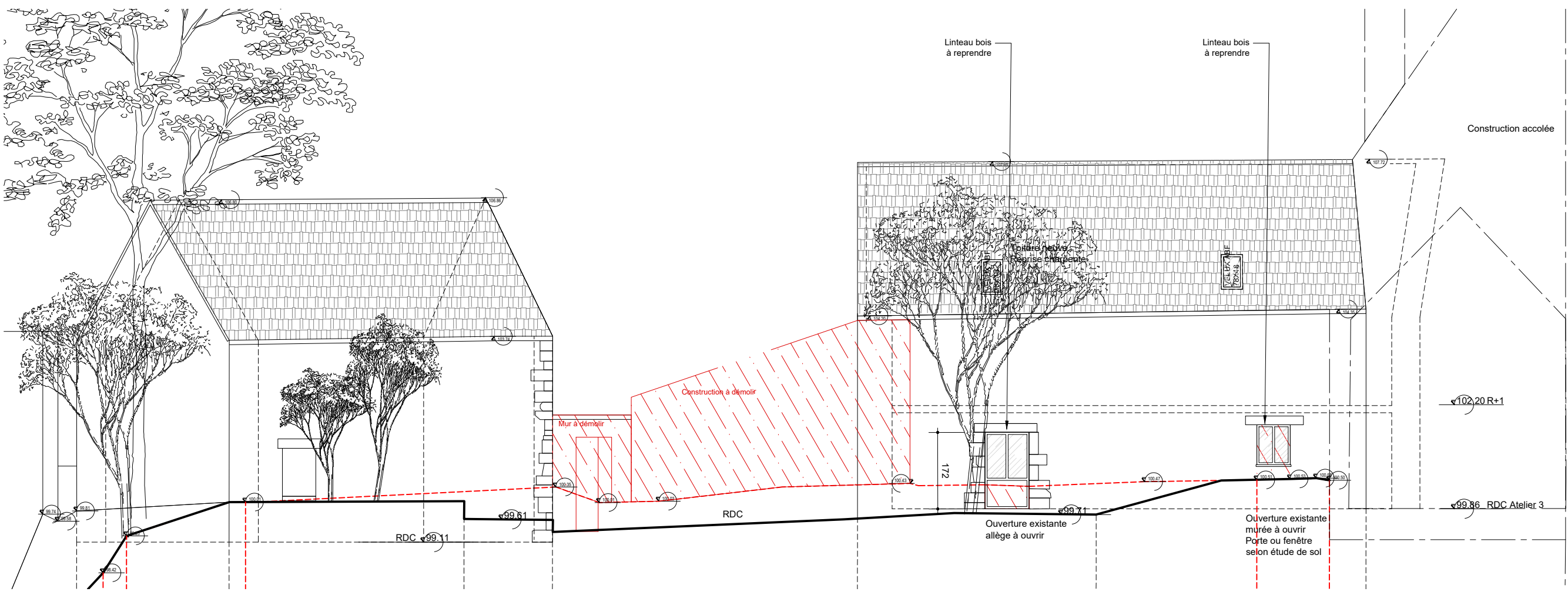

PROVISOIRE

**AR 311**  
25/01/2023  
Ech:1/100e

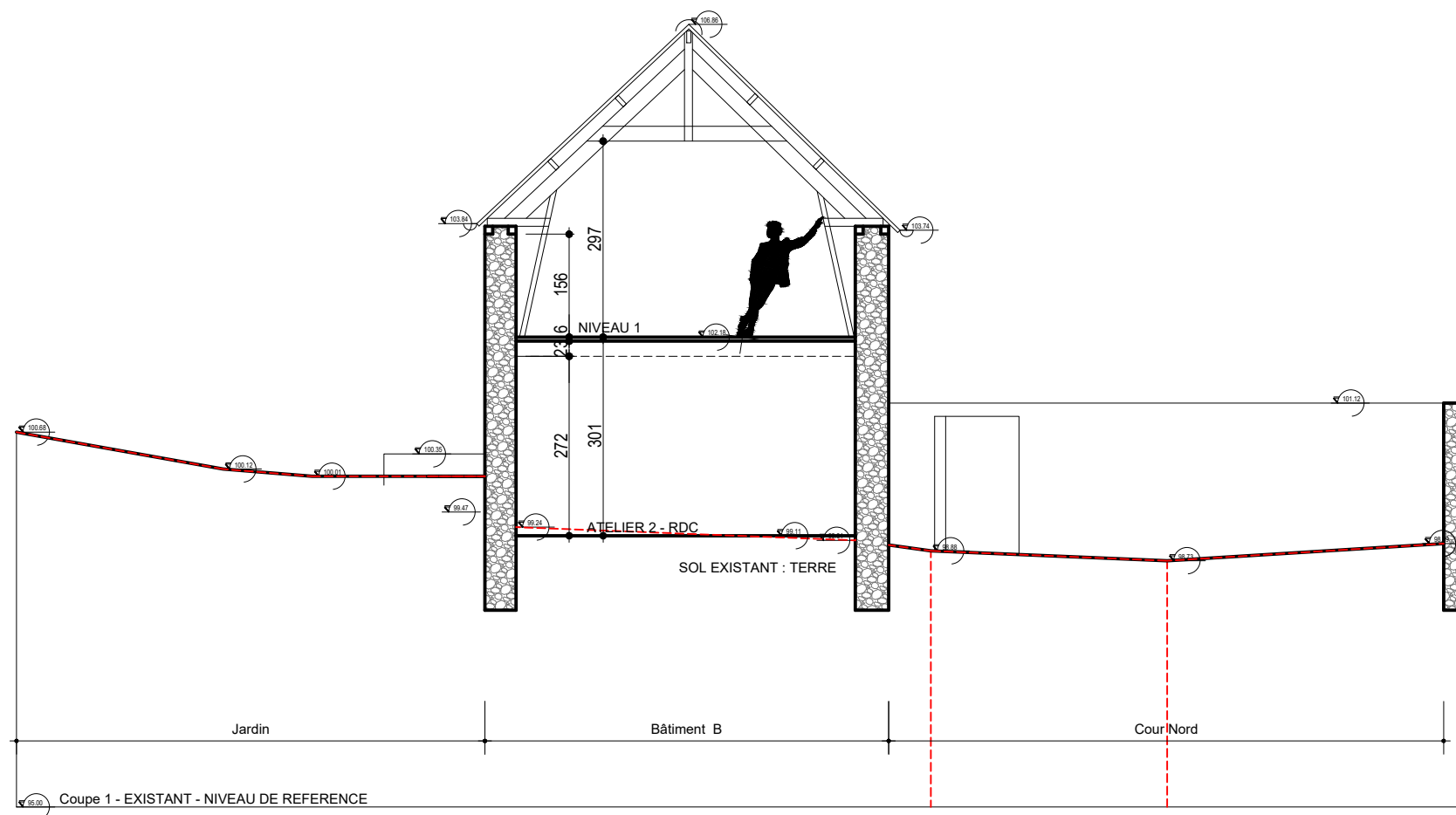

# C1: Coupe Bat B Existant/Projet

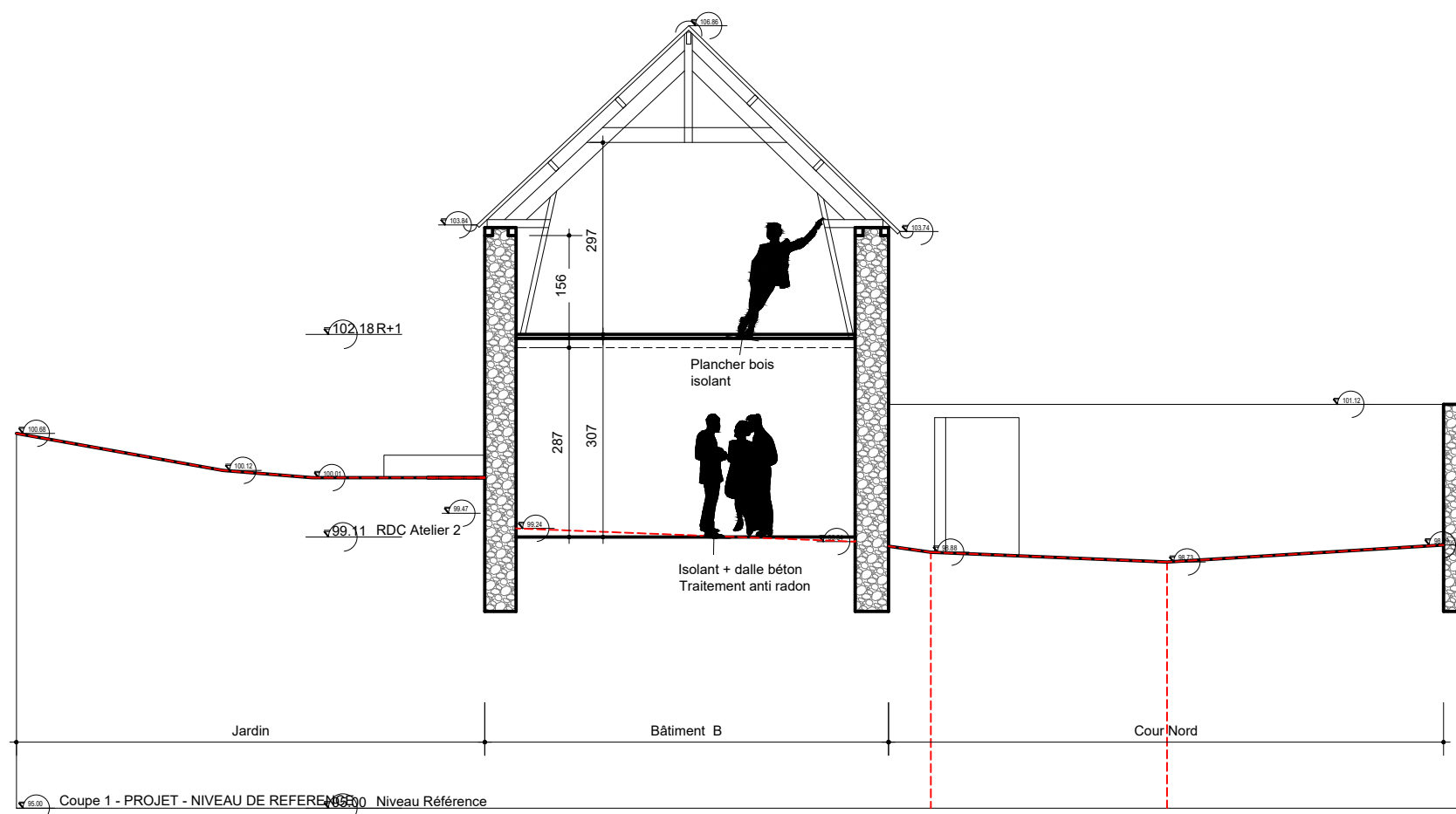

PROVISOIRE

AR 200

25/01/2023

Ech: 1/100e

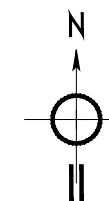

Atelier d'architecture  
Estelle Soubeyrand  
120 Rue de l'Alma  
35000 Rennes



**C2: Coupe  
Bat A  
Projet**

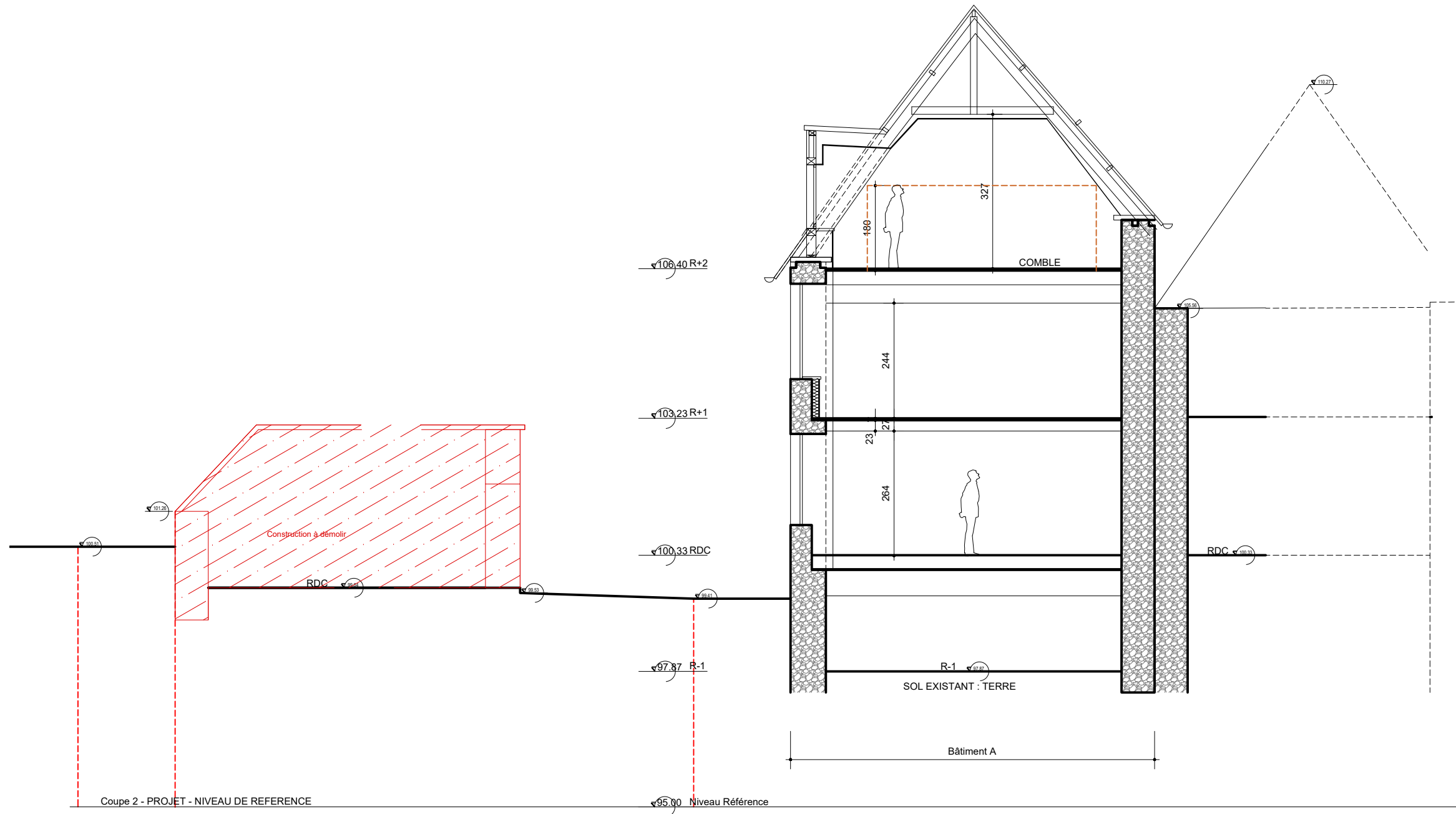

PROVISOIRE

**AR 201**

25/01/2023

Ech: 1/100e

